Today's Weather
Mostly sunny; high in 70s.

The Cumberland News

213 Register In Single Day
(See Back Page)

VOL. 22—NO. 284 | Entered as second class mail matter at Cumberland Maryland, under the act of March 3, 1879 | CUMBERLAND, MARYLAND, TUESDAY, SEPTEMBER 13, 1960 | Associated Press AP Photofax United Press International | 14 PAGES—SEVEN CENTS

Donna Pounds Northeast

Congo Premier Detained Three Hours By Army

Kasavubu Orders Lumumba Arrest, Then Frees Him

LEOPOLDVILLE, the Congo (AP) — Patrice Lumumba came roaring back through the streets of Leopoldville shouting "Victory," from a military jeep Monday night, only two hours after he was arrested and then freed.

LEOPOLDVILLE, the Congo (AP) — The Congolese army interned Premier Patrice Lumumba for three hours Monday and then freed him.

The power struggle between the Congo's left-leaning premier and its moderate president, Joseph Kasavubu, remained unresolved.

Kasavubu, as chief of state, named a new 23-man government to replace Lumumba's red-backed regime and halt what Kasavubu has called a drift toward chaos and communism.

Kasavubu's premier-designate is Senate President Joseph Ileo.

Whatever the outcome, the Congo is certain to remain an issue in the cold war. The Soviet Union backed Lumumba with a fleet of planes, 100 trucks and scores of technicians, all sent in outside U.N. channels.

The first announcement of Lumumba's detention was made by his own chief of security, Charles Muzungo.

About 200 soldiers of the Congolese army, being swiftly coordinated with U.N. forces, made the arrest. They met no resistance when they surrounded Lumumba's luxurious villa overlooking the Congo River.

"I do not want any bloodshed," said the lanky, goateed Negro who became government chief when Belgium freed the Congo June 30. "I will come with you."

He was taken to Camp Leopold II, headquarters of the capital's 3,000-man garrison.

Lumumba made the trip in a baggage-laden government limousine, accompanied by his wife and two children. Members of Lumumba's staff and a limousine with his belongings followed soon afterward.

About three hours later Lumumba reappeared in downtown Leopoldville. He demanded that he be allowed to speak over Radio Leopoldville, which the U.N. Command controls.

Though the U.N. had put the station back in service Monday morning after silencing it for a week, Lumumba was told it could not be used to air his views. U.N. Ghana soldiers said they had orders to fire if he tried to get into the station again.

Lumumba had tried to seize the station Sunday. He was turned back at gunpoint then by a British back at gunpoint then by a British lieutenant of the Ghana forces.

Gen. Victor Lundula, the ex-sergeant who commands the Congo's 20,000-man army, had a talk with Swedish Maj. Gen. Carl von Horn, U.N. military commander in the Congo. A U.N. spokesman said they discussed reorganization of the Congolese forces and continued cooperation between the Congolese and U.N. armies.

Airline Fined $500 After Cowling Loss

WASHINGTON (AP) — Capital Airlines has paid a $500 fine for improper maintenance of an airplane which lost part of a metal covering on a takeoff from Washington National Airport last Dec. 13.

The Federal Aviation Agency said that after the four-engine DC4 took off the crew discovered that part of the accessory cowling for one of the engines was missing. The plane returned to the airport, and the missing part was found on the runway where it had fallen when the plane took off.

On Inside Pages

Ann Landers 6
Bridge 13
Comics 13
Crossword 13
Cryptoquote 13
Deaths 10
Dr. Van Dellen 7
Editorial Page 7
Hollywood 6
Markets 13
Racing 9
Secrets of Charm 4
Sports 8, 9
State News 3
Television 6
Tri-State News 10
Want Ads 11, 12
Women's News 4

5th Tropical Storm May Be Forming

MIAMI (UPI) — An easterly wave with 30-mile-per-hour winds was located in the South Atlantic Monday and the Miami Weather Bureau said the squally area may be building into the season's fifth tropical storm.

The wave was reported by the San Juan Weather Bureau to be northeast of the island of St. Kitts, below Puerto Rico. Reconnaissance planes noticed some evidence of a circulation attempting to form, said the San Juan advisory.

Gilbert Clark, hurricane forecaster for the Miami bureau, said the wave "looks like it's in the process of developing into a hurricane not too far in the future.

"In the usual process in the case like this," said Clark, "it takes the wave about 24 hours to build into a tropical storm and about another 24 to build into a hurricane."

Clark said weather conditions near the ocean surface appeared to be favorable for storm development, but that upper air conditions seemed to be holding the development back.

Pennsy Strike Settled; Trains Will Run Today

PHILADELPHIA (AP) — The Pennsylvania railroad strike ended in its twelfth day under a settlement hammered out by negotiators early Monday morning. The trains will run Tuesday.

Six hours after a federal mediator stepped from a hotel room to announce, "The strike is over," the 20,000 members of the two striking unions ratified the agreement.

The unions are the Transport Workers Union and the System Federation.

The dispute, which stopped the nation's largest railroad for the first time in its 114-year history, was mainly over work rules and job security. Wages were not an issue.

The strikers were nonoperating employes, those responsible for maintenance of equipment on the 10,000 miles of PRR track rolling through 13 states and the District of Columbia. Some 52,000 other railroad employes, however, were furloughed.

Michael J. Quill TWU president, said the strike and settlement might be a turning point for up-to-date labor relations on the nation's railroads. He claimed the union won protection against the PRR contracting to outside firms work that PRR employes can handle themselves; a severance pay plan; protection for mechanics' helpers against abolition of their jobs; and a rule that defines specifically an employe's job.

The issue described by the union as the toughest to work out, pipefitting, was resolved in a five-page agreement to meet the problem job-by-job as it arises in actual operation. It involves who does certain pipe work, the System Federation members or members of the Brotherhood of Maintenance of Way Employes.

Quill said that the union also received assurance the railroad would drop law suits totalling $14 million against the union.

U.N. Council Adjourns Its Congo Debate

Crisis Temporarily Shelved; Confused Situation Is Cited

UNITED NATIONS, N.Y. (AP) —The U.N. Security Council decided Monday to put the Congo crisis on the shelf temporarily in the hope the situation in the chaotic African republic would be clarified.

Despite Soviet opposition, the council voted, 9-2, for a U.S. proposal to adjourn subject to the call of President Egidio Ortona of Italy.

The Soviet Union immediately requested a new meeting, but informed sources said there would probably be none before Wednesday.

A U.N. spokesman announced there would be no session Monday night and that a meeting date would not be set until sometime Tuesday.

U.S. Ambassador James J. Wadsworth said in a statement after the meeting: "There is not much point in talking until you have a sound basis of information on which to speak."

In the 15-minute council session Wadsworth called the delegates' attention to press dispatches reflecting "additional confusion" in the Congo. He proposed that, "in view of the lack of clarity in the situation," the council adjourn.

Valerian Zorin, Soviet deputy foreign minister, declared the proposal was not consistent with the council's interest in the Congo situation. But Wadsworth's motion was approved with only the Soviet Union and Poland voting no.

Zorin then introduced a formal motion that the council meet again at 8:30 Monday night, but Ortona ruled that the council was adjourned and a request for a new meeting must be made either by request to him or Secretary-General Dag Hammarskjold.

The adjournment put off for the time being a sharp East-West clash over the struggle for power in the Congo between Soviet-supported Patrice Lumumba and President Joseph Kasavubu.

Just as the council ended its brief session, the U.N. announced that rival delegations from the Congo were expected in New York Monday night. One represents Kasavubu and the other Lumumba.

Zorin is expected to demand that the council hear the delegation representing Lumumba. Any such demand will be opposed by the United States and other Western powers.

A U.S. spokesman said the move to delay debate had nothing to do with arrival of the Congo delegations.

"Nikita's Ark" In Open Atlantic

LONDON (UPI) —"Nikita's Ark," the Soviet ship Baltika, sailed into the open Atlantic Monday carrying Nikita S. Khrushchev to New York for the United Nations General Assembly and possibly an American TV appearance.

A Tass Soviet news agency correspondent aboard the 7,500 -ton luxury liner, said "numerous messages" have been received from the United States asking the Soviet Premier to appear on TV and discuss his role in the Assembly which opens Sept. 20.

Today's Chuckle

Naturally no one ever gives the groom a shower — he's all washed up anyway.

(Copyright General Features Corp.)

Man Wed In '37 To Girl, 9, Opposes New Son-In-Law

RUTLEDGE, Tenn. (UPI) — A tight - lipped tobacco farmer who shocked the world in 1937 by taking a nine-year-old mountain girl as his bride is heading indignantly for court in an effort to break up the marriage of his 17-year-old daughter.

Charlie Johns swore out a warrant during the weekend against his new son-in-law, John Henry Antrican, 20. Antrican whisked away Johns' daughter, Evelyn, and married her Friday at Bean Station in rural Grainger County.

Johns charged that Antrican "abducted" Evelyn. A preliminary hearing for the youth had been set for Monday but was postponed until Oct. 4.

Johns created a national uproar 23 years ago when he married Eunice Winstead, a shy mountain youngster who was to bear him nine children in the years that followed. He was 22 at the time.

Johns' has steadfastly refused to talk with reporters concerning his opposition to Evelyn's marriage. "None of your --- business," he shouted at newsmen from behind the screen door of his home in the hill country.

"He (Johns) wanted me to go with another boy — one who had more money," Evelyn said.

Asked about the "abduction" of his wife, Antrican said, "Charlie was working in his tobacco patch when I went and got her. He took out after me but he never got close." The couple made their getaway in a borrowed car.

Asbury Park Pounded By Hurricane

Waves churned up by high winds of Hurricane Donna pound boardwalk at Asbury Park, N. J., yesterday. Boardwalk and fence as well as benches were uprooted at the height of the storm. Not far from this scene is Convention Hall, the floor of which was flooded with water. (AP Photofax)

Nixon Lashes Demos In Coast To Coast Sweep

SAN FRANCISCO (AP)—Richard M. Nixon swept his presidential campaign coast to coast Monday — and told cheering Texans that Democrats by their platform "forfeited their right to ask Democrats to vote for them."

The Republican vice president got a sendoff in Baltimore on his transcontinental tour from President Eisenhower and Hurricane Donna.

Nixon set himself a goal of taking the great issues of the day to all the people, regardless of party, so as to give them a clear choice of "what is best for America."

That was at the Baltimore, Md., airport, at the start of a long day.

Monday night in San Francisco, a continents' breadth away, Nixon took a crack at what he called Democratic "politics of despair."

He said the Democrats are using fast switching lines of attack in the field of keeping the peace and maintaining American strength and prestige. The attacks, he said, have varied from wrong to senseless, to irresponsible, to "harmful to our national interest."

Between coasts, the vice president flashed by jet plane into Indianapolis, Ind., and Dallas, Tex., for a pair of political rallies and speeches.

It was in Dallas, on his third political sortie into the South, that Nixon really cut loose at the Democratic opposition, at its national convention in Los Angeles, and its platform.

"I say to you by what they did in Los Angeles in their platform, they forfeited their right to ask Democrats to vote for them."

In the home state of Sen. Lyndon B. Johnson—the Democratic vice presidential nominee—Nixon said "those people were wrong" who said the Republican national ticket could not carry Texas again.

"We are going to campaign as it has never been campaigned before," Nixon said. "We are determined to win Texas, as we have carried it before." He conceded registration figures meant the odds were against him in Texas, which went for President Eisenhower in 1952 and 1956.

He told the crowd in the auditorium that the Democratic party, by its 1960 platform, had "forfeited the right to the vote of the thousands of Texas Democrats who do not agree with it."

The Democratic party today, he said, is not the party of those Democrats, "who believe in the great principles of their party as enunciated by Jefferson, Jackson, and Wilson."

Police Chief J. E. Curry estimated the auditorium crowd at the 9,500 and the street turnout at 100,000, which he called the biggest since a hero's welcome for Adm. Chester W. Nimitz after World War II.

As Nixon launched his jet-propelled cross-country campaign for the presidency in Indianapolis earlier in the day, he pitched his major appeal for votes on a theme of "what is best for America."

The Republican presidential nominee embarked on eight grinding weeks of campaigning—the grand finale of his drive for the White House.

Donna Causes One Death, Destruction On Maryland Coast

By The Associated Press

Hurricane Donna did her dirty work in a hurry Monday as she roared through Maryland's coastal and bay areas, leaving behind one dead, thousands of dollars in destruction and the job of cleaning up muck and debris.

The only storm fatality occurred at the little Eastern Shore town of Delmar, astride the Maryland-Delaware line north of Salisbury.

Charles W. Hutchinson, about 50, a guard at a Seaford, Del. plant, was electrocuted outside his home on the Maryland side when he came in contact with a fallen 2,400 volt power line.

Mrs. Mary Beverly Howard, 31, of Annandale, Va., was slashed by glass blown from her Ocean City motel window and suffered leg lacerations. She was taken to a Salisbury hospital in satisfactory condition.

During the peak of the storm, when swirling winds got up to more than 100 miles an hour, fire broke out in a frame business building in Salisbury. For a time, nearby homes were in danger, but firemen finally got the flames under control despite the gale.

The fire heavily damaged a pet shop, confectionery, barber shop and laundromat.

Ocean City took a beating, but there was no loss of life as ample warning was given and vacationers and permanent residents of the Atlantic Ocean resort took cover. Other cities and towns in the storm belt also took necessary precautions.

The roof of one boardwalk motel was ripped off, with damage unofficially set at $100,000. The roofing of another was stripped and water poured into third floor rooms.

One summer cottage was twisted off its foundation.

About 2,000 Ocean City vacationers and residents of the area were given refuge in a high school and public buildings in Berlin.

Power failures were frequent throughout the Eastern Shore.

The Chesapeake and Potomac Telephone Co. said about 9,000 telephones were out of service throughout the state. The total included 5,000 on the Shore 2,000 in Southern Maryland, 1,000 in the Baltimore metropolitan area and 1,000 in scattered sections

Crisfield, the seafood center on Chesapeake Bay, was cut off when falling trees snapped the telephone trunk line.

In Salisbury, police warned all persons to stay off streets because of the fallen utility wires. Several streets were flooded by high tides.

AF Plane Wreckage Yields Nine Bodies

DENVER (UPI) —A rescue team found the bodies of nine Air Force men Monday in the wreckage of their cargo plane, which failed to clear the Continental Divide by only a few hundred feet.

The C-123, en route Sunday from Lowry Air Force Base at Denver to Hill AFB, Utah, slammed into the side of 12,927-foot Vasquez Peak, just west of Berthoud Pass, one of the major roads linking east and west through Colorado's mountains.

Defense Dept. Begins Probe Of Defections

WASHINGTON (AP) — The Defense Department launched an intensive investigation Monday into the defection of two intelligence men and the national security agency that employed them.

A veteran FBI official who is now inspector general of the Air Force, Lt. Gen. Joseph F. Carroll, was assigned to handle the investigation of the flight to the Soviet Union of Bernon F. Mitchell and William H. Martin.

In disclosing this action, a Defense Department official retracted one statement made at the Pentagon last week but stood firm on another statement concerning reported sexual behavior of the two junior mathematicians.

The Pentagon reaffirmed its contention that the records revealed no known homosexual activities involving either Mitchell or Martin, but said last week's statement was in error in ruling out any other form of sexual abnormality.

The Pentagon official said that Mitchell, during the interviews and screening conducted prior to his employment by the security agency in 1957, admitted that "during his teens he had engaged in certain abnormal sexual practices."

The official said because Mitchell had volunteered this information and had given assurances that they took place during his adolescence and had not been repeated, he was not considered a potential security risk.

Demo Nominee Meets Religion Issue Headon

HOUSTON, Tex. (AP) — Sen. John F. Kennedy told Protestant ministers Monday night he believes in absolute separation of church and state, with no Roman Catholic prelate telling a Catholic president how to act.

At the same time, Kennedy said, he believes in America where no Protestant minister tells his congregation for whom the congregation should vote.

Kennedy is a Roman Catholic, and in predominantely Protestant Texas, as well as in many other parts of the nation, this has become an important, if not the most important factor, in the presidential election.

Kennedy told the Greater Houston Ministerial Association that he's sorry this is so, that he thinks far more important issues confront this country.

"But because I am a Catholic," Kennedy said in his prepared speech, "and no Catholic has ever been elected president, the real issue in this campaign has been obscured, in some quarters less responsible than this.

"So it is apparently necessary for me to state once again—not what kind of church I believe in, for that would be important only to me—but what kind of America I believe in."

This, Kennedy said, is it:

"I believe in an America where the separation of church and state is absolute — where no Catholic prelate would tell a president (should he be Catholic) how to act, and no Protestant minister would tell his parishioners for whom to vote—where no church or church school is granted any public funds or political preference—and where no man is denied public office merely because his religion differs from the president who might appoint him or the people who might elect him."

Kennedy declared that if the time ever came when he was required to violate his consience, he would resign the presidency.

Kennedy was winding up a full, hard, hot day of campaigning in Texas, trying, along with his vice presidential running mate, Sen. Lyndon B. Johnson of Texas, to bring the Lone Star state back into the Democratic column.

U.S. To Land First Punch In U.N. Bout With Khrush

WASHINGTON (AP) — The United States intends to land the first punch in the diplomatic bout of words with Soviet Premier Nikita Khrushchev before the U.N. Assembly—but it won't open with a bruising wallop.

Secretary of State Christian A. Herter, as U.S. spokesman, has asked to speak Sept. 22—a day before Khrushchev's widely-heralded appearance.

Administration officials who disclosed this Monday, as Khrushchev sailed toward New York, said Herter undoubtedly would be granted his request since he represents the host country.

Herter is drafting a major foreign policy speech for the occasion, ranging over such East-West differences as disarmament, nuclear tests, the Congo, and perhaps even the U2 and RB47 aerial spying charges.

The secretary's address will be moderately phrased, officials said, in hope Khrushchev will take this as a cue to keep his remarks in the same tone.

But, privately, most administration authorities expected the free-wheeling Soviet leader to fire some tough language at American policies.

If he does, then Herter and other allied spokesmen will reply in kind, to keep Khrushchev from stealing the international propaganda spotlight without challenge.

By adopting a restrained, businesslike approach initially, Herter hopes to make it more difficult for Khrushchev to "debase" U.N. discussion with bitterly worded invective, threats and boasts.

Alert Keeps Damage, Loss Of Life Down

Hurricane Rages Inland After Raking Mid-Atlantic Coast

BOSTON (AP) — Hurricane Donna, treacherous, fast-moving spawn of the hemisphere's southern seas, raged inland into New England Monday night, after battering the Mid-Atlantic Coast with savage fury.

The storm's force was reported diminishing. But it still packed winds up to 90 m.p.h. as it slashed northward from Long Island turned inland along a 120-mile front from Connecticut to New Hampshire.

Killed by the storm were 135 persons, 20 of them in the United States.

Weather experts, in marking its prior passage from Virginia to New York, called Donna one of the most dangerous hurricanes ever to strike that area. But a well-in-advance alert to its shreking winds and surging 10-foot tides kept damage and loss of life to a surprisingly low level.

States of emergency had been declared for Rhode Island and Massachusetts in advance of the storm. But dangerous flooding failed to materialize as peak tides subsided before the full brunt of the hurricane was felt.

In New York City, more than 2,000 pupils were successfully evacuated from 11 public schools surrounded by flooded streets. Nearly 300 additional students were marooned without food or electricity in two other schools, one of them an island in four feet of water. But the youngsters were rescued well before nightfall.

Follows Path Of 1938 Storm

The hurricane blustered along at a brisk forward rate, moving at about 40 m.p.h. up the coast.

Weather observers said its path was roughly that of the great 1938 hurricane—which claimed nearly 600 lives in New England and inflicted up to half a billion dollars in damage. Present-day weather forecasting, however, permitted advance precautions to lessen the damaging impact of the storm.

As the hurricane eased its grip on New York City in late afternoon, Weather Bureau Chief Ernest J. Christie announced:

"This will go down in history as one of the biggest hurricanes that ever hit New York and the metropolitan area. This is the highest I have ever seen the tide here."

Up to eight inches of rain poured down. It was driven almost laterally by hurricane winds in excess of 80 m.p.h.—outriders of the 130 m.p.h. force of the big storm. Inland areas all along the coast were alerted for flash floods.

Thousands of evacuees streamed inland from the battered South Shore of Long Island and from the Connecticut coast. Gov. Abraham A. Ribicoff ordered Connecticut shore residents from their homes.

Precautions Taken

Police, coast guard, fire, hospital and Civil Defense equipment was marshaled in emergency strength from Virginia to Maine as the hurricane cut a wide path of coastal destruction.

Winds were clocked at above 130 m.p.h. Gales and heavy seas ranged for 300 miles out.

Advance warnings held down loss of life on the coast. There were isolated drownings, heart seizures, and auto accidents attributed to the storm.

Estimates of the damage inflict-

(Continued on Page 2, Col. 3)

19 Nations Sign Act Of Bogota

BOGOTA, Colombia (AP)—The Inter-American Economic Conference Monday formally approved the U.S.-sponsored Act of Bogota pledging broad economic and social development programs for Latin America. Only Cuba among 20 participating nations opposed the act, denouncing it as a political instrument of the United States.

The conference rejected a Cuban proposal that the United States channel $30 billion in economic aid to Latin America in the next 10 years. Twelve nations voted against it, and seven abstained.

The delegates, showing mounting impatience with Cuba's hard anti-U.S. line, also refused to support Cuban charges that the United States is waging economic aggression against Prime Minister Fidel Castro's regime.

The Act of Bogota centers on a $500 million U.S. fund for social development projects such as land reform, low-cost housing, and improvements in schooling and public health services for Latin America's vast peasant population.

Rundown On Donna

By The Associated Press

Here is a rundown on effects of Hurricane Donna:

LEEWARD ISLANDS — Fourteen killed; 110 injured, scores still missing; property damage on Anguilla estimated at $3.5 million.

PUERTO RICO — Ninety nine drowned in flash floods; 36 missing; damage estimated at from one to four million dollars.

CUBA — Two dead; hundreds left homeless by floods.

FLORIDA — Eight dead; nearly a billion dollars in property damage; 27 counties declared disaster areas; land link with Keys broken.

GEORGIA—No casualties; damage confined mainly to broken power lines, snapped tree limbs and smashed display signs in coastal areas.

NORTH CAROLINA — One death; damage in millions along coastal areas, with houses demolished, bridges broken, highways strewn with trees; many towns and cities without power, communications or water and sewage facilities.

VIRGINIA—A few minor injuries; winds in coastal areas left behind hundreds of felled trees, broken power lines, flooded highways; schools along coast closed; business slowed by absent or late employes. Tug capsized at Norfolk, five-man crew rescued; Chesapeake Bay ferries halted; a Norfolk bridge damaged by a British ship that broke her moorings; two destroyers damaged slightly in collision after one broke moorings.

MARYLAND — One dead from electrocution; considerable damage on eastern shore where roofs blown off beach cottages and motels.

NEW JERSEY—Two dead; section of Atlantic City boardwalk ripped off, planks of other boardwalks washed out from Asbury Park to Ocean City; hundreds evacuated from homes in floods; power lines down; coastal tides up to seven feet; wind took roof off auditorium of Ancora State Mental Hospital near Hammonton; fallen trees blocking many roads.

NEW YORK—Thousands evacuated from Long Island shores; half a million New York City school children confined to classrooms after morning shift until storm waned, another half-million afternoon pupils told to stay home; streets in some city areas strewn with trees, power lines; Hudson River flooded West Side highway, many other roads in area flooded; break in Staten Island dike caused evacuation of score of families; Staten Island ferries taken out of service until storm subsided.

CONNECTICUT — Thousands fled shoreline homes, on orders from Gov. Abraham Ribicoff to evacuate state's entire coast; winds up to 64 miles an hour coast abated to 50 miles an hour by the time they reached Hartford; power lines down, leaving 3,000 homes near New Haven without lights; many highways flooded.

RHODE ISLAND — Waves as much as 26 feet above normal hit seawalls at Newport; Narragansett Bay communities, crippled by 1938 hurricane, generally escaped because peak of high tides had passed before winds mounted; trees down, blocking main highways.

MASSACHUSETTS — Coastal areas take battering, even though storm slackens as it crosses New England; three deaths attributed to storm; flooded bridge cut U.S. 6, a major highway to Cape Cod, at New Bedford.

The smallest deer in the world is said to be the puda, a native of South America.

Officer Fails To Start Revolt In Venezuela

CARACAS (UPI)— A young Venezuelan national guard lieutenant with a five-man unit at his command seized a radio station early Monday and tried unsuccessfully to spark a revolt against the government.

Lt. Escio de Jesus Saldivia was arrested by his own men when he seized the microphone at radio Continente and started broadcasting revolutionary slogans. The "uprising" lasted less than an hour after the station went on the air.

President Romulo Betancourt described the incident as unimportant and said that although the government was investigating the plot there would be no suspension of constitutional guarantees. These were restored Saturday after having been suspended since June 24.

The short-lived "revolt" started at 3 a.m. when Saldivia led his unit into the broadcasting station at Carabodo Square, less than three blocks from the UPI office in downtown Caracas, and forced technicians to put the transmitter on the air.

"The armed forces are insurgent against the disorder of the government," Saldivia started shouting into the microphone. One of the men with him, dressed as a lieutenant, was identified as a civilian, Juan Francisco Guevara Mendoza.

The soldiers in Saldivia's patrol seized him and held him until army reinforcements arrived.

Martin Blames Loss Of GOP Post On White House

WASHINGTON (AP) — Rep. Joseph W. Martin, who ruled House Republicans for 20 years, blames the White House for the 1959 revolt that toppled him in favor of Rep. Charles A. Halleck.

In a book published Monday tracing his long political career, Martin lays bare the deep hurt he suffered on Jan. 6, 1959, when the Indiana congressman took over the GOP reins in the house by a 74-70 vote.

"Without a doubt the White House crowd gave him all the encouragement he sought to run against me," says Martin. "The keenest hurt was the sting of ingratitude."

He accused President Eisenhower of "a strange sort of neutrality" and assigns a measure of responsibility to Vice President Richard M. Nixon, too.

Alert Keeps

(Continued from Page 1)

ed from end to end of Florida rose, making it the most destructive storm ever to hit that state. But as a killer it fell short of other great hurricanes. The death toll in Florida stood at eight.

The fringe of the storm hit New York City in midmorning of the day that schools reopened for 1,400,000 pupils. The Board of Education, which operates most public schools on a two-session-a-day basis because of overcrowding, ordered half a million children on the morning shift confined to classrooms until the storm abated. Teachers went to nearby groceries to augment lunch supplies for the captive pupils.

An additional half a million children booked for afternoon sessions were advised to remain at home.

Parochial schools also took extra precautions against exposing their nearly 400,000 opening day pupils to the tempest. Parents, leaning almost horizontally against the winds, made their way to schools to guide little ones home by hand. Fallen tree limbs and power lines endangered passage along the streets.

Later, New York's streets were all but abandoned to the hurricane. Busy avenues and highways turned into foaming, muddy rivers by the torrential downpour. Signs were toppled and windows smashed. Trees in the city's famous Rockefeller Center were flattened.

ROK Crisis Ends

SEOUL, South Korea (AP)— Premier John M. Chang succeeded Monday in forming a new government, putting an end to a crisis with opposition in his own Democratic party.

The new Cabinet consists of eight Chang-faction men, five from the anti-Chang old guard factions and two independents.

ROOFED POOL—The roof of the Stowaway, one of the newest beachfront motels at Ocean City, Md., was dumped into the swimming pool yesterday by winds of Hurricane Donna. (AP Photofax)

C&O Extends B&O Offer Until Nov. 30

CLEVELAND (AP) — Chesapeake & Ohio Railway's offer for stock of the Baltimore & Ohio Railroad, with which it seeks merger, was extended Monday until Nov. 30.

The offer, made June 14, was scheduled to expire Monday when C&O directors voted the extension. It provides for an exchange of one share of C&O common stock for each share of B&O preferred stock or one share of C&O common for each 1¾ shares of B&O common stock.

With few late returns still being tallied, about 900,000 B & O shares, or 29 per cent of the total, had been voted for acceptance of the C&O exchange offer, according to a statement by C&O officers after the all-day board meeting.

More than 36 per cent of B&O's outstanding common shares including 152,611 of the half million common shares held in Switzerland, have been voted for C&O's exchange plan, the statement said. More than 36 per cent of the outstanding preferred stock also has been voted for C&O's offer, it added.

The B&O has 2,546,951 common shares, and the New York Central Railroad is locked in a battle with C&O to obtain their control. The NYC has offered 1.5 shares of its stock and $9 in cash for each of 1,550,000 B&O common shares.

The NYC offer is scheduled to expire Sept. 26, but Monday's C&O board action made an extension likely

Pa. Woman Killed

MEADVILLE, Pa. (AP) — A collision involving a tractor-trailer and three other vehicles about six miles south of this Crawford County city Monday killed a woman and seriously injured her husband.

The victim was Mrs. Marian Schenck, 56, of Mount Lebanon, a Pittsburgh suburb. Her husband, Rand, 60, the driver of one of the cars, was admitted to Spencer Hospital here in serious condition.

Husky Killer On FBI's Most Wanted List

WASHINGTON (UPI) — Nathaniel Beans, a husky killer with a long record of brutal beatings and shotgun assaults, was placed on the FBI's list of 10 most wanted criminals Monday.

He is a 35-year-old Negro with pimples on his face and scars on his right index and left middle fingers. Occasionaly he wears a mustache.

He is known as "Beady" and "Brother" and described as "too mean to have anything to do with". Relatives and friends fear him. He is said to have suicidal tendencies.

Police have been looking for Beans since March 5 when they said he brutally murdered a woman with whom he had been living in Oakland Park, Fla. A week after she evicted him from her home, she was found shot three times.

Florida women previously had accused Beans of beating them with chairs and boards. Twice before he has been involved in murderous assaults. He served a two year sentence in Georgia for assault and attempted murder with a shotgun in 1955.

Invitation Stands

WASHINGTON (UPI) — Japanese Foreign Minister Zentaro Kosaka said Sunday President Eisenhower's invitation to visit Tokyo still stands. He said he was confident the President would receive "a proper welcome" if and when he comes.

SHE'S AT HER BEST WITH—

THE BEST all-at-the-ear HEARING AID Sonotone EVER MADE

You, too, will hear the difference with the all-new Sonotone, worn entirely at the ear. The Model "66" is the smallest, most powerful hearing aid ever with so many features. It provides five times more power sensitivity than any previous miniature Sonotone. It's the most powerful hearing aid of its size with full Automatic Volume Control (AVC) for easy listening everywhere. Unique Battery Economizer lengthens life of every battery.

Men and women wear the best all-at-the-ear hearing aid Sonotone ever made in two styles—the "Tuck-A-Way" (shown above) or with slim-trim eyeglasses.

Come in and see how we can help you

SONOTONE

Thursday, September 15
Fort Cumberland Hotel
10 a.m. to 9 p.m.
and
Friday, September 16
Dr. P. R. Wilson's Office
111 Ashfield Street
Piedmont, W. Va.
2 p.m. to 5 p.m.

Gene Davis
Sonotone Hearing Aid Consultant

ADVERTISEMENT

Now Many Wear FALSE TEETH With More Comfort

FASTEETH, a pleasant alkaline (non-acid) powder, holds false teeth more firmly. To eat and talk in more comfort, just sprinkle a little FASTEETH on your plates. No gummy, gooey, pasty taste or feeling. Checks "plate odor" (denture breath). Get FASTEETH at any drug counter.

WITCH DOCTORS ARE STILL IN BUSINESS!

Charlatans, who claim "magic cures" for any known ailment—and some they invent—swindle victims every day. Like the primitive "witch doctor", their stock in trade is fear and ignorance . . . useless gadgets . . . and worthless potions and powders.

Don't be a victim of these quacks and frauds. If you suspect your health, consult a licensed physician. He will prescribe professionally drugs that can be obtained at this ethical pharmacy.

WALSH & McLAGH PHARMACY
FREE DELIVERY — Telephone PA 4-3646
101 N. Centre St.
"Maryland's Leading Prescription Store"
FREE CUSTOMER PARKING
Opposite Our Bedford St. Entrance Between Bedford and Frederick Sts.

STOMACH in a knot?

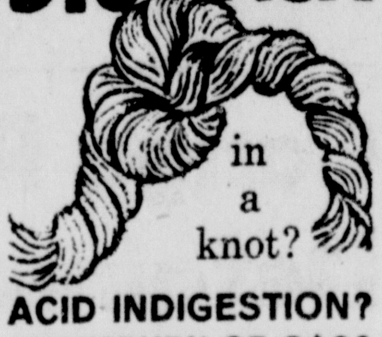

ACID INDIGESTION? HEARTBURN OR GAS?

Whenever your stomach acts up, TUMS will soothe 'n' settle it in *moments*. Take TUMS for fast, long-lasting, safe relief. 3-roll pack only 30¢.

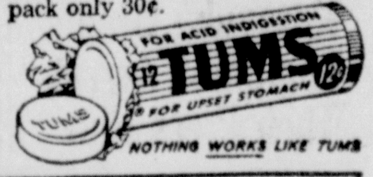

NOTHING WORKS LIKE TUMS

9x12 RUG . . $4.95
BEAUTIFULLY CLEANED

PILLOWS
CLEANED • FLUFFED • DEODORIZED
WITH NEW TICKING
LIKE NEW—Cash And Carry . . . . $1.95 EACH

DIAL PA 2-3322
1 HOUR DRY CLEANING SERVICE
SOUTH END CLEANERS & DYERS
219 Virginia Ave. Dial PA 2-3322
CITY CLEANERS & DYERS
501 N. Centre St., corner of Valley

ATTENTION EAGLES
Cumberland Aerie #245
Election For Aerie Treasurer
And Action On Aerie Bylaws
Tuesday, September 13, 1960—7:30 PM

Attest:
Lynn E. Tharp, Worthy President
Herman L. Myers, Worthy Secretary

AN EXTENSION PHONE LETS YOU talk in peace and quiet FOR ONLY $1.10 A MONTH

A compact space-saving wall phone in the kitchen makes it easy to tend to the cooking, keep an eye on the kids and take calls as they come. Choice of white, beige, yellow, red, ivory, gray, green, pink, blue and black. Takes the run out of running a home!

Sleep in secure comfort with a phone beside your bed. You can take late calls with ease. Talk in complete privacy. And with a dial-light phone you can make calls without even troubling to turn on the room lights.

Every girl knows teen-agers and extension phones go together like home and happiness. Gives a girl peace and quiet to talk as she pleases to the one that pleases her (gives the family peace and quiet, too). You can give your teen-ager extension phone service for $1.10 a month, plus tax. Once-only charge for installation, and colors other than black. Choice of white, beige, yellow, red, ivory, gray, green, pink, blue or black. For details please phone your telephone Business Office. Your Service Representative will gladly answer questions and arrange for installation.

THE C & P TELEPHONE COMPANY OF MARYLAND

SAVE • SAVE • SAVE • SAVE • SAVE

FOOTERS PLAIN SKIRTS PANTS SWEATERS

SPECIAL 3 FOR 99c

DRY CLEANED and SMARTLY FINISHED NO EXTRA CHARGE for FAST SERVICE

FOOTERS CLEANERS

This offer good for a LIMITED TIME at all our STORES in CUMBERLAND, LaVALE, FROSTBURG, KEYSER, PIEDMONT and ROMNEY, W. Va.

SAVE • SAVE • SAVE • SAVE • SAVE

Donna's Rains Curtail Crowd, Force Nixon Campaign Kickoff Rally Indoors

By LOUIS G. PANOS

BALTIMORE (AP) — The kick-off of Vice President Richard Nixon's presidential campaign, billed as "enormous and powerful," was also a bit soggy.

Rains whipped up by Hurricane Donna forced the big Friendship Airport rally indoors Monday, much to the early despair of Maryland Republican chiefs who arranged the affair.

They had publicly hoped for about 3,000 spectators.

The estimated 1,500 to 2,000 who finally turned up in a driving rain, hower, obviously pleased D. Eldred Rinehart, state party chairman.

Capt. Carl Kunaniec of the airport police, who made the estimate, said the dripping well-wishers overflowed the building wing where the rally was held, backed up into a corridor linking the wing to the main building and spilled into the main structure itself.

Scores of school-age children were spotted in the crowd, which shouldered the usual forest of posters — "Nixon-Lodge in the White House," "We Like Ike," etc. — in red, white and blue.

But one boy emphasized that some of his loyalty was non-political.

"I like Ike, Nixon and Lodge," his sign read, with another line proclaiming, "I like the Orioles, too."

Nixon may be a swift campaigner, but Maryland's national committeewoman, Mrs. Robert O. Bonnell, takes a back seat to no one when it comes to sheer speed.

President Eisenhower was barely inside the airport building before she sprang into action and deftly stuck a black-eyed susan, the Maryland flower, into his lapel.

Nixon and Henry Cabot Lodge, his running mate, got the same treatment.

A sporadic eavesdropper might have gotten the impression he had tuned in on an animal show.

Besides the poster mentioning the Orioles, which Eisenhower described to the crowd, there was also talk of Colts and Kittens.

The President spoke about the Colts, National Football League variety, and Nixon discussed kittens.

"You have a record for launching champions," Eisenhower told the predominantly Baltimore crowd, referring to the two-time champion Colts. "Now I'm sure you can adopt Dick and Cabot and send them out as champions."

Nixon, whose 1952 speech mentioned his dog "Checkers" made such a big hit, talked about the kittens in connection with Hurricane Donna. He said his daughter Patricia has a cat also named Donna and two weeks ago the cat gave birth to six kittens — four white ones and two striped ones.

"And if you want a kitten," he laughed, "you can get one."

The rain and resultant confusion of moving the rally indoors ate into the time allotted the homefolks for speeches. Sens. John Marshall Butler and J. Glenn Beall did little more than wave greetings.

There were no speeches by the seven congressional candidates — Edward T. Miller of the First District; J. Fife Symington Jr., Second; Robert J. Gerstung, Third; Melvin R. Kenney, Fourth; Carlyle J. Lancaster, Fifth; Del. Charles McC. Mathias Jr., Sixth; and David Blum, Seventh.

A Fifth District contingent, incidentally, caused a bit of misunderstanding with its "Nixon-Lodge-Lancaster" posters.

Nixon apparently thought the last name on the poster referred to a city and said he was pleased to see a Pennsylvania delegation at the rally.

There's bound to be at least a minor foul-up in these affairs, so you have to be philosophical about it. That's what one reporter was when he found that his telephone, installed so he could call his office in a hurry, had been placed next to the brass band in the rally hall.

WANTED!

Transportation from Tri-Towns to Cumberland week-day mornings.

Phone Catherman's Business School.

PA 4-0966 or 2-2099

Pa. Troopers Drive Trucks In Crackdown

HARRISBURG (AP) — Attention motorists: That man in the leather jacket driving a pick-up truck could be a Pennsylvania State policeman looking for speeding violators.

Troopers in plain clothes and operating unmarked cars, station wagons — yes, even trucks—are taking to roads across the state in a crash program ordered by Gov. Lawrence to curb carnage on the highways.

Col. Frank G. McCartney, State Police commissioner, made public details of the crackdown over the weekend after conferences with Lawrence and troop commanders.

"It's orders from Gov. Lawrence . . . to cut the slaughter on the highways to the minimum," said McCartney.

While designed to stop all violators, a State Police spokesman said the crackdown was aimed mainly at speeding truckers "who have been playing cat-and-mouse with uniformed troopers." He added:

"The fact is that the truck drivers . . . are just too smart for the officers. They spot a State Police patrolman a mile away, so they slow down and play 'cat and mouse' and the officer doesn't have a chance to get the evidence requred to secure a conviction."

McCartney said the special patrols will operate on U.S. 22 between Harrisburg and Allentown, the Pennsylvania Turnpike and other highspeed roads.

Under the plan, troopers in unmarked cars will watch for speeders. When they spot a violation, they will radio ahead to uniformed officers in marked cars who will make the arrest.

ON THE DOTTED LINE—Mike Quill (right), president of the Transport Workers Union, poses after he signed the agreement which ended the 12-day strike against the Pennsylvania Railroad yesterday in Philadelphia. Others in the contract signing, from left: Herman Kendall, manager of labor relations of the PRR; C. E. Alexander, assistant director of labor relations, and Edward Wiesner, chairman of the joint negotiations committee and president of the System Federation, the other labor union involved in the dispute. (AP Photofax)

Nixon, Lodge Plan Maryland Visits

BALTIMORE (AP)—Vice President Nixon and Henry Cabot Lodge, his running mate, will both make additional campaign appearances in Maryland, State Party Chairman D. Eldred Rinehart said Monday.

Rinehart disclosed the plan shortly after Nixon left from Friendship Airport at the official start of his presidential campaign.

The party chairman said the dates of the later appearances had not been set, but the candidates will make separate visits here in quest of Maryland's nine electoral votes.

ADVERTISEMENT

Gassy?

Stop Heart Gas 3 Times Faster

Certified laboratory tests prove BELL-ANS tablets neutralize 3 times as much stomach acidity in one minute as many leading digestive tablets. Get BELL-ANS today for the fastest known relief. 35¢ at druggists. Send postal to BELL-ANS, Orangeburg, N. Y. for liberal free sample.

Barbara White

Graduate of Fort Hill High School and Catherman's Business School

Employed by Kelly-Springfield Tire Company

FALL TERM SEPT. 13

Approved for Veterans Training
Not an unemployed graduate for twenty-five years

CATHERMAN'S Business School

Phone PA 4-0966 Cumberland, Md.

Mr. Catherman: Please send me free information about Day School ( ) Night School ( ).

My Name .... Phone ....

Address ....

PRR Chesapeake Region Workers Return Today

BALTIMORE (AP) — The first group of 5,000 employes of the Pennsylvania Railroad in the Chesapeake Region return to their jobs Tuesday.

The Pennsylvania announced that commuter service out of its station here would arrive at 7:45 a.m. Tuesday from Washington, en route to New York.

The first southbound train will be the Philadelphia-Washington Express, arriving at 8:39 a.m.

Test runs were to be made Monday to clean the rails of rust collected during the 12 day strike which paralyzed the Pennsy system.

Reservation bureaus and ticket offices are scheduled to reopen Tuesday for the first time since Aug. 31.

To Repair Highways

WASHINGTON (UPI) — The Air Force said Monday it was flying two Army engineer companies to the Florida Keys to repair highway hurricane damage which has isolated road access to 45,000 persons.

Destruction of cause-ways by Hurricane Donna cut off the only road link to the north available to the people in the affected area.

The Chinese measure distance by a day's walk..

good cookin' — smart lookin'! and a real space-saver!

FRIGIDAIRE

FOLD-BACK SURFACE COOKING UNIT

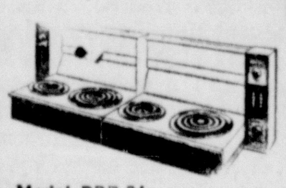

Install on counter... fold-back even when hot!

- Fold back, out of the way, for more usable counter space!
- 48 inches wide. Satin Chrome finish!
- Speed-Heat and Heat-Minder Units!

$10 DOWN

Your Potomac Edison Company Stores

Cumberland — Frostburg — Lonaconing — Hyndman

Your Potomac Light & Power Company Stores

Keyser — Romney — Piedmont — Moorefield — Petersburg

Maryland Briefs

BALTIMORE (AP) — City Auditor Howard C. Beck Jr. suggested Monday that parking and traffic law violators be allowed to pay their fines at banks throughout Baltimore.

Beck pointed out there are more than 100 banks and their branches, which now serve as collection agencies for city tax bills.

Beck said such a system would "stimulate" collection of traffic fines. At present, violators must either pay up at police headquarters or mail their money to the Traffic Court.

BALTIMORE (AP) — John Anthony Lattanzio, 31, of Silver Spring died Monday in the Johns Hopkins Hospital of injuries suffered in a two-car auto collision on U. S 40 northeast of Baltimore. Police said Lattanzio's auto went out of control, crossed the middle grass strip and hit another auto.

The death boosted Maryland's 1960 traffic toll to 366, or 10 more than a year ago.

Harbor Traffic Normal

NEW YORK (UPI)—Movement of shipping in and out of New York harbor was almost normal Monday, in spite of Hurricane Donna.

The liners "United States," "Berlin," "Waterman" and "Santa Luisa" all docked on time and the "Bremen" will leave on schedule Monday, its owners said.

This homeowner guessed wrong

He thought fire insurance alone would protect against loss of his home. But he guessed wrong . . . because now he's selling to pay off a large damage suit award. He didn't know Barnes-Barnard-Geare Homeowners policy would insure against loss by fire, theft and other perils —and provide personal liability protection, too! Call us for sound home protection.

PA 2-2500

Barnes-Barnard-Geare

GENERAL INSURANCE AND SURETY BONDING

Clark-Keating Bldg. 50 Baltimore St.

Finance your next car at **First National**

YOU'LL SAVE MONEY!

See us *before* you arrange for the financing on your next car. You'll *see* how you can save!

The First National Bank And Trust Company

Member F. D. I. C.

WOLF'S 58th Anniversary

Get Set For Savings! Prizes! Fun!

Shop This Week We're Loaded With Values

GIFTS FREE! WITH PURCHASES DETAILS INSIDE

Wolf's buyers searched the town Nothing Compares with this buy!

SPEED QUEEN WRINGER WASHER

TUB GUARANTEED FOR LIFE

7 LOADS OF WASH PER HOUR

DELUXE SAFETY WRINGER

FREE SOUVENIR MEASURING CUP Come in for yours

REGULAR $169.95

139.95 NO CASH DOWN with your trade-in

FREE! Your $11.95 Pearl Wick Clothes Hamper

Wolf Furniture Co.

Cumberland, Md. and Keyser, W. Va.

Bride-Elect Is Honored At Miscellaneous Shower

Miss Janet Armstrong entertained with a miscellaneous shower and pre-nuptial party in compliment to Miss Sandra Currence, fiancee of Donnelly L. Kidwell. It was held at the former's home, McMullen Highway.

The marriage of Miss Currence, daughter of Mr. and Mrs. Richard K. Currence, Cresaptown, to Mr. Kidwell, son of Mr. and Mrs. Donnelly P. Kidwell, also of Cresaptown, will be solemnized September 17. The wedding ceremony will be held in St. Ambrose Catholic Church at 3 p. m., with Rev. Carroll Warner, O.F.M. Cap., officiating.

A green and white color scheme was carried out in the decorations. A miniature bride and bridegroom, and tiny wedding bell favors carried out the bridal motif. A shower cake trimmed in red roses centered the refreshment table. The shower gifts were concealed beneath a green and white umbrella. Appropriate games were played throughout the evening.

Guests were Miss Mona Currence, Miss Noreen Corrigan, Miss Irene Brown, Miss Sue Swarner, Miss Constance Chorpenning, Miss Sandra George, Mrs. James Skidmore, Mrs. Kidwell, Mrs. Currence and Mrs. John Armstrong.

Mr. and Mrs. Currence will entertain with a wedding reception in honor of their daughter and her bridal party, in the church social hall, following the ceremony.

Choir Will Sing Here Thursday

A musical program will be presented by the Joy of Living Choir from the Piedmont Holiness Church, Thursday evening in the Cumberland Pentacostal Holiness Church, 123 South Lee Street.

The 40-voice choir, under the direction of George McDowell, has traveled extensively throughout the Tri-State area and nearby Pennsylvania since its formation several months ago.

Rev. Rodney L. Casteel, pastor of the Cumberland church, said last evening, that the public will be welcome. The service will start at 7:45 p.m.

Program Discussed

Mrs. John Hafer, Jr., was elected vice president of the Newcomers Club at the opening fall meeting conducted by Mrs. Robert Wilkins at the Girl Scout house. Mrs. Hafer replaces Miss Mary Nuce, who resigned. Two new members were welcomed into the club.

Various activities were discussed, including a smorgasbord, which will be held in mid-October.

The program was conducted by Mrs. Ray Dickerson and consisted of a quiz on sponsors. A social hour followed and refreshments were served.

Union Grove Homemakers will meet at 7:45 tomorrow evening. A white elephant sale and food demonstration will be given. It will be at the home of Mrs. Albert Smouse with Mrs. Joseph Franklin and Mrs. Ruthella Fey cohostesses.

AAUW To Hold Picnic

The program for the year will be outlined at the opening meeting of the season of Cumberland Branch, American Association of University Women, which will be held tomorrow evening. It will be in the form of a picnic supper on the Ali Ghan Country Club veranda, at 6 p.m.

Mrs. May Thomas will preside. Reports on the state meeting and workshop held during the summer will be given. Plans for the state convention to be held here in April, will be discussed.

Concluding the evening Mrs. Eva Hogan will be in charge of an "Olympic Night Program."

Celebrate Anniversary

Mr. and Mrs. Raymond E. Lohr, Cleveland, Ohio, son-in-law and daughter of Mr. and Mrs. Lawrence S. Fait, Buffalo Mills Rd., celebrated their 13th wedding anniversary. It was at the home of her sister, Mrs. Chris E. Stoner, near Medley, Pa., on August 27.

Mrs. Lohr was the former Miss Mabel Alice Fait.

Attending were Mr. and Mrs. Lawrence Fait, Geri-Lyn, and Scott Stoner, Constance, Raymond, Sara Ann and Michael Lohr, Mrs. Helen Lohr, Mrs. Robert Phillips, Barbara, Robert Philipps Jr., Mr. and Mrs. Robert E. Lohr, Mary Jane, Bonnie and Leda Lohr, Mr. and Mrs. H. R. Matlick, Linda Spence and Mrs. E. W. Evans.

Christmas Workshop Planned

A workshop and club Achievement Day were discussed at the meeting of the LaVale Homemakers Club, held yesterday at the LaVale fire hall. Mrs. Dudley Brown presided. Mrs. John Mace read the collect. The history of the hymn of the month, "For the Beauty of the Earth," was read by Mrs. Brown. Roll call was answered with each telling of a new dish she had tried, recently. Mrs. Raymond Smith was greeted as a new member.

Mrs. Kenneth Drumm reported on the fair exhibits and that eight ribbons had been won by club members. Mrs. T. E. Williamson stated that there would be a food demonstration and luncheon at the Potomac Edison home service office on September 19 at 12:30. Members were asked if they are missed by the telephone committee to please call Mrs. Fred Gates, Jr., for reservations, by the end of the week.

A report on adult camp at Bittinger was given by Mrs. Douglas Smith. Plans were formulated for the LaVale club to have a workshop to make Christmas decorations. The date will be selected later.

It was announced that club Achievement Day will be held at the next meeting, October 3.

A poem, "Lines to a Lost Art" was read by Mrs. John Beckman, nutrition chairman. She also spoke on a master mix. A tea was held with six members contributing refreshments they had made using a master mix. They included a coffee cake by Mrs. Fannie Kemp; a blackberry roll, by Mrs. John Mace; an orange-raisin cake by Mrs. Ernest Screen; ginger cookies by Mrs. Douglas Ferguson; chocolate pudding cake, by Mrs. Ralph Rice and peanut butter cookies, by Mrs. Beckman, who presided at the tea table.

Mrs. John S. Cook, county international relations chairman, showed colored pictures on the United Nations, assisted by Mrs. Douglas Smith.

Annual Friendship Dinner Is Held

Circle 4 of Central Methodist Church held its annual friendship dinner for members and friends. It was held in the fellowship hall of the church.

Crystal and fall flowers were used in the table decorations.

Present were Rev. and Mrs. Chester Hustead and daughter; Mr. and Mrs. Harry Dixon, Mr. and Mrs. William Kight and the latter's sister; Mr. and Mrs. Harry Lewis, Mr. and Mrs. Harry Kruper, Mrs. Ruth Leasure, and son; Mr. and Mrs. David Miller, Mrs. Lollie Wasley and brother; Mrs. Mary Twigg, Mrs. Grace Miller, Mrs. O. B. Dolan and Mrs. George MacGlagin.

4-H Older Youth will meet tomorrow at 7:30 in the extension office.

Bi-Co. Auxiliary Names Delegate, Plans Party

A delegate to the state conference was named and plans for the next executive meeting discussed at the quarterly meeting of the Allegany-Garrett County Ladies Auxiliary to the Volunteer Firemen.

Mrs. Nancy Growden presided and Miss Regina Delaney welcomed the group to Clarysville Friday evening. On behalf of the Clarysville Auxiliary, Mrs. Deloris Fatkin presented corsages to Mrs. Growden and Miss Delaney. Routine business was transacted. Reports of all officers were given. Mrs. Margaret Arnold, Lonaconing, immediate past president, reported on the state convention held in Ocean City in June.

The auxiliary named Mrs. Growden to represent the county association as a delegate to the state conference at Bowley's Quarters, Baltimore County, Thursday. The meeting will begin at 10 a.m. Also attending will be Mrs. Elda Schell, Mrs. Anna Ferguson, Mrs. Winona Stimler from LaVale; Mrs. Estella Judy, Bedford Road; Mrs. Edna Hounshell, Cresaptown, and Mrs. Arnold, Lonaconing.

The next executive meeting will be held at Bowman's Addition fire hall, December 2. It will be in the form of a Christmas party, and will begin at 8 p.m. Jingle gifts will be exchanged.

After the meeting Mrs. Helen Vogel, county health nurse, talked on attending clinics. A social hour concluded the evening and refreshments were served. Mrs. Lenora Grabenstein, District 16, and Christine Growden, Bedford Road, won the prizes. Eighteen auxiliaries were represented with 60 members attending, including nine officers and six past presidents.

OES Caravan To Begin, Banquet Will Be Oct. 6

The Past Matrons and Past Patrons Association of Western Maryland, Order of the Eastern Star, will begin its fall caravan visits tomorrow.

The first visit will be to Mountain Chapter, 15, Frostburg. Martha Washington Chapter, 10, Lonaconing, will be visited September 23, and McKinley Chapter, 12, Cumberland, September 30.

Mrs. Hilda Stafford, past matron of Barton Chapter, 37, and William Scott, past patron of Mountain Chapter, president and vice president respectively, will be honored. All officers and members of the association are expected to attend.

The annual banquet of the association is to be held October 6. It will be at the Ali Ghan Country Club beginning at 6:15, with Mrs. Lillian Zimmerman, past matron of Cumberland Chapter, 56, chairman of arrangements.

Program Presented

A program featured the meeting of the Wesleyan Guild of Centre Street Methodist Church. It was under the chairmanship of Mrs. Louise Sharpless, president.

Sandra Roeder and Sharon Cunningham reported on their experiences at Western Maryland training school and camp. Mrs. Harry Barton and Mrs. Mary Richmond sang two sacred songs. A skit was presented by various guild members. It depicted their experiences at the guild weekend at Westminster.

Workshops Feature Conference

Miss Levatta Fraley, Hagerstown, home service supervisor, went over plans for workshops and demonstrations to be held for local groups and organizations, as well as employe training, at the final session of the annual three-day conference held here at the Potomac Edison home service office.

She also discussed the new lighting program, "Light for Living" workshop to be held for home economic teachers. Along with the workshop, she used illumination material and colored slides.

Next September's conference was tentatively set for Winchester, Va., or Martinsburg, W. Va.

Mrs. Elizabeth Tate and Mrs. Joy Biggs were hostesses to the group. Garland Johnson, manager, welcomed the group. Besides the workshops the schedule included luncheons, tours, cocktail parties, a dinner at Petite Paree, Frostburg, and one at the White Star, Jennerstown, Pa., before attending the performance of "Auntie Mame" at the Mountain Playhouse.

State GOP Women Plan Conventions

Plans for both the national and state conventions were outlined at the meeting of the board of directors of the Federation of Republican Women of Maryland, at Friendship International Airport, Baltimore. Mrs. Arthur A. Verner, vice chairman of the Sixth Congressional District, and president of the local club, attended.

The state delegation to the national convention in Atlantic City, September 13-15, will be headed by Mrs. William Hepburn, Rockville, state president. It will support Mrs. Ab Herman, Bethesda, for second vice-president.

Plans also were completed for the state convention, October 11, at the Sheraton-Belvedere, Baltimore. The board meeting will be at 11 a. m., and luncheon at 1. Mrs. Ivy Baker Priest will be guest speaker. The board confirmed the appointments of Mrs. Mary E. Caldwell, Chevy Chase, as parliamentarian, and Mrs. Charles H. Dahlhamer, Hagerstown, public relations chairman. The clubs of Rivera Beach and Taneytown were officially received into the federation.

VA Gifts To Be Collected

The Ladies Auxiliary of World War I, 1125, will meet at 8 o'clcok tomorrow evening at the VFW home. All members are reminded to bring shaving lotion for the regular visit to Baker VA Center, Martinsburg, September 25.

Reports of the department council meeting, held in the War Memorial Building, Baltimore, Sunday, will be given by Mrs. Chloe Reynolds and Mrs. Rosalie Everstine.

Social Chart

The annual meeting of the Jayncees will be held tomorrow, preceded by a dinner at 6:30 at the Ali Ghan Country Club.

Melvin WSCS will hold an anniversary tea at 2 tomorrow at the church. Mrs. Jane Fier and Mrs. Blanche Speir are chairmen.

The opening fall dinner meeting of the Junior Women's Civic Club will be held tomorrow at the Cumberland Country Club.

Lambda Chapter, BSP will meet tonight at the club house, 814 North Mechanic Street.

Polish Mountain Homemakers will meet tonight at the home of Mrs. Josephine Smith, with Mrs. Emory Davis cohostess.

State Practical Nurses Meeting To Be Nov. 11

All licensed practical nurses of the Tri-State area are welcome to attend the ninth annual dinner meeting of the Maryland Licensed Practical Nurses Association to be held November 11. Those wishing to attend are to make reservations with John G. Burke, PA 2-4424.

Mrs. Ethel M. Troy, director of the division of practical nurses at the University of Maryland Hospital, will be guest speaker.

The meeting will be held at Marty's Park Plaza, Baltimore, at 6:30 o'clock. Miss Mary E. Wagner, member of the staff of Mt Wilson State Hosoital, will preside.

Mr. Burke is general chairman for the dinner and Mrs. Helen Crowe, Baltimore City Hospital, formerly of Cumberland is in charge of reservations. They are to be made by October 31.

Friday Mr. Burke will attend the board meeting in Baltimore City Hospital. The local group will attend the board meeting in Baltimore City Hospital. The local group will resume meetings in October, following the summer recess.

Raymond Reynolds, Park Street, who has been a patient in Baker VA Hospital, is reported "very much improved" and will be home soon.

SPECIAL!
Cleaning-Pressing
1 Week Only
Sept 13th to 17th
Suits, Dresses
(plain) $1.00
Pants, Skirts, Sweaters, Spt. Shirts
(plain) 49c each
3 for 1.25
Free Call for & Delivery
We Do Expert Tailoring
1 Hour Cleaning or Same Day at Regular Prices
GEORGE ST. CLEANERS
101 S. George St. PA 2-5440
Open 7 AM to 6 PM
Mondays 'til 9 PM

Night School
Registration
Sept. 13 & 15, 7 to 9 p.m.
Single Subjects or Full Courses
Bookkeeping, Accounting, Clerical, Secretarial Courses. Speedwriting and Gregg Shorthand, Typewriting, English, Spelling, Punctuation, Business Machine, Payroll, Automation Accounting, Business Law, Income Tax for Individuals, I. B. M. Card Punch, all available as single subjects.
Mr. Catherman: Please send information to:
Name
Address
Phone or Write For Free Information
CATHERMAN'S BUSINESS SCHOOL
171 Baltimore St. Ph. PA 4-0966 Cumberland, Md.
Approved by State Department of Education
43rd Year Under Same Management

Just $10 Down
YOUR POTOMAC EDISON COMPANY STORES
Cumberland — Frostburg — Lonaconing — Hyndman
YOUR POTOMAC LIGHT & POWER COMPANY STORES
Keyser — Romney — Piedmont — Moorefield — Petersburg

Secrets Of Charm

by John Robert Powers

Facts For Fur-Buyers

If this is the fall for your first fur, you'll want to know just how to go about it, just what to look for. Even the least of furs is expensive, and most women want to be able to afford the luxury by investing in a fur that will "pay for itself" over many years' wear..

The only way to assure this is to make sure your fur coat is composed from excellent skins at the hands of an expert and dependable furrier. The furrier, probably, comes first . . . because if he is reliable as well as talented, you'll get only the best skins, crafted with skill.

Don't settle on sable or mink, just because they are your heart's desire—unless you can afford the top grade. Viewing with one practical eye and one eye for beauty, you'll be far prouder of the best in beaver or muskrat. If it MUST be mink or else, and the cost of a full coat is out of the question, then consider a jacket, cape or stole. But if you can afford the works in mink, go ahead. One classic mink can be many different coats, for many years.

Shop for your fur as long and as lovingly as you do for a car. Don't be satisfied with samplings; see whole collections. Try many styles before you decide. Model them for your husband and family. And listen closely to the furrier. He or she probably comes from a "fur" family, bred with an innate sense for selecting the right furs for the right woman.

The furrier, for instance, may suggest either a brief jacket or a full-length coat to a very short woman, because he will be the first to notice the awkward box outlined on her by a three-quarter coat. For the same short woman, he may shake his head at the thought of long-haired furs, because he knows fox is for the long and leggy. Fox is a very important fur this season . . . but so is squirrel. So the long and the short of you can both be satisfied.

If you take a fancy to the "trick" furs, wild and memorable, hold back unless you already have one or more conservative fur coats in your closet. Avoid extremes in fur fashions if you wan to stay in style a long time.

Once you've made up your mind and have ordered your coat, refuse to hurry your furrier. Give him time for the wonderful workmanship that is costing as much, if not more, than the skins. Instead, give this interval to your own personal preparation as the possessor of a fine fur coat. Study the ways to care for it, make ready a roomy niche for storing it. And dream of how warm and wonderfully-rich you'll feel wearing it.

TOMORROW: The town look.

YOUR STEPS TO A SUCCESSFUL CAREER: Charm is the keystone to a successful career. Learn how to land the job — and keep it! — by reading YOUR STEPS TO A SUCCESSFUL CAREER. Get your own copy by sending 10c and a stamped, return envelope to "Secrets of Charm," c/o this newspaper. Please allow at least two weeks for delivery.

(Copyright, 1960, by National Newspaper Syndicate)

It's Tops With Famous Independent Coil Beautyrest Construction Plus The Added Comfort Of These New, Smooth Quilted Sleeping Surfaces
SIMMONS QUILTED BEAUTYREST

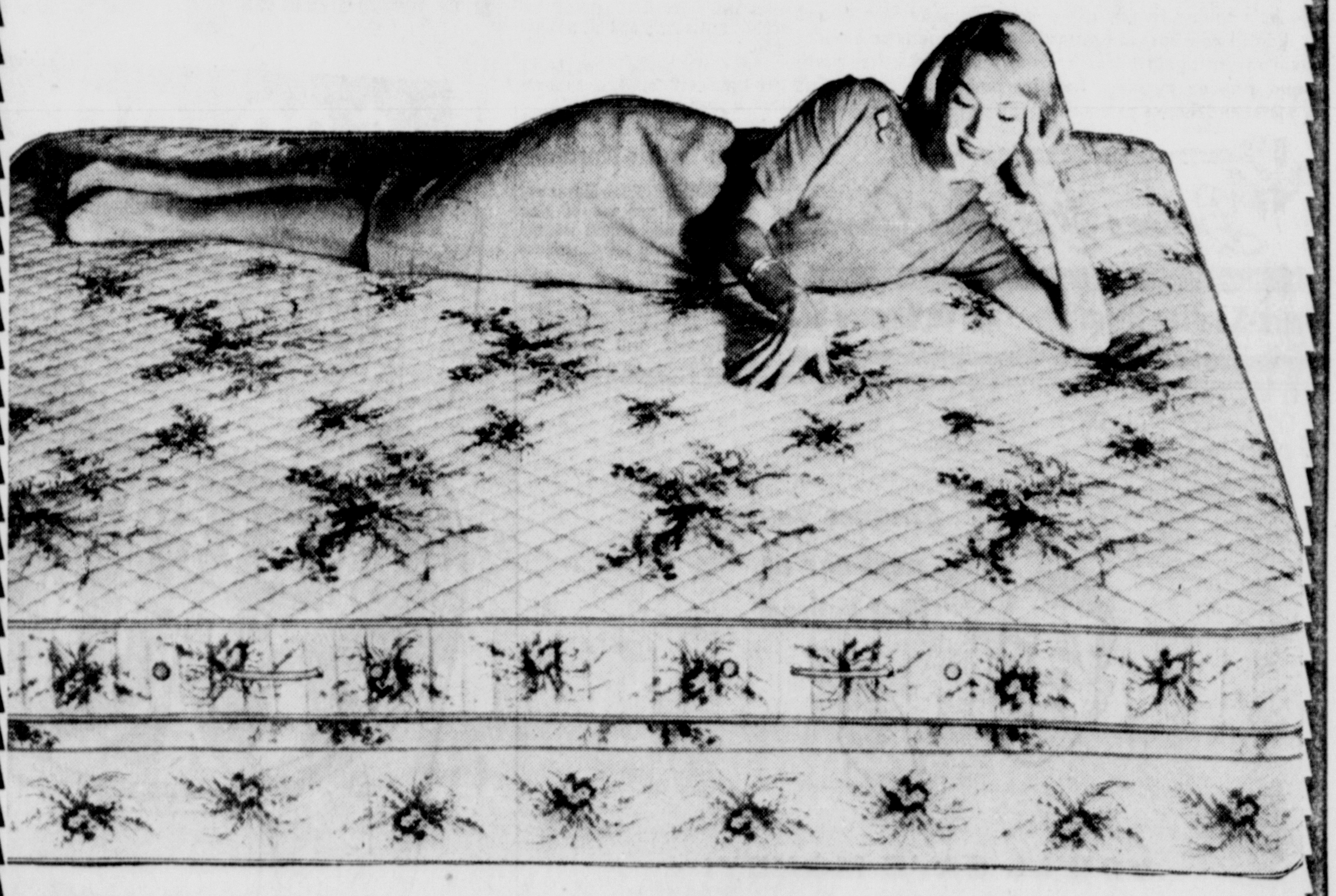

Here it is, the new Quilted Beautyrest with the smoothest sleeping surface ever. Not a button or a tuft. And it's Beautyrest through and through, giving you buoyant firmness that's kind to your back. Under the gay, smooth quilted top is the famous independent coil construction . . . separate independent springs that push up under you for perfect body-fitting comfort. Beautyrest can never, never sag. That's why Beautyrest with separate springs gives you single-bed comfort in a double bed, why the heaviest husband can't disturb his wife's rest. There's no rolling together.
full or twin size $79.50
Matching box spring also $79.50
Extra Firm or Regular
NO DOWN PAYMENT WITH AN LB CHARGE ACCOUNT
L. BERNSTEIN
9-11 N. CENTRE ST PA 4-5900

Your Career In Beauty
. . . offers you security, independence and the satisfaction of a lifetime occupation.
Next Class Begins Monday, Oct. 3rd
Dormitory Facilities Available To Students
Tri-State Beauty Academy
114 Virginia Ave. South Cumberland PA 4-2180
Send For Free Catalog

Bids Sought For Work On Five City Streets

Street Commissioner John J. Long was authorized by the Mayor and Council yesterday to advertise for bids for resurfacing five more streets.

Included are Central YMCA intersection; City Hall Square, Cumberland Street from Tilghman to Washington Street; East Third Street from Pennsylvania to Virginia Avenue; and Williams Street from Douglas to Avondale Avenue.

One objection was registered to Cumberland Street, a spokesman saying that brick surface is better than that which can be provided by blacktop and that the surface is better for winter driving.

A Williams Street spokesman registered an objection but mostly because of speeders. This situation will become worse when the new surface is installed, it was said.

Council also approved introductory ordinances for grading, draining, curbing and paving of Blackiston Avenue from Oldtown Road to the Industrial Boulevard; West Elder Street from Virginia to Lexington Avenue; and Lexington Avenue from King Street to Mary Street. All three will be introduced Monday, September 26.

Another ordinance calling for the sewering of Brown Avenue from Euclid Avenue to Tonkaway Avenue will be introduced September 26.

In another matter affecting streets, the Hout Construction Company in a report on construction of a section of Frederick Street beginning at the 500 block said gas, water and sewer line difficulties have slowed the work and the project has not been "dragged out." It said in the interest of safety, much time has been consumed.

It was proposed to start the street sub-grade in preparation for placing the macadam base course, then follow with the base course. One section of 200 feet has not been torn up to convenience East Side Fire Station.

The company said that hinging on weather and allied factors, it will try to turn the project over the week of September 20 to the city to issue orders for bituminous pavement.

Council accepted the bid of Cumberland Construction Company in the amount of $18,124 for the improvement of nine alleys. Water Commissioner G. Ray Light voiced the only "no" vote on this order.

General Insurance and Real Estate
Carl F. Schmutz Associates, Inc.
16 S. Liberty St.
(First Floor)
Tel. PA 4-0880

Scout Leader Meeting Set

A "top hand" meeting will be held by Potomac Council, Boy Scouts of America, Thursday, September 22, at 7:30 p. m. in Potomac State College, Keyser.

The various operating committees will set up the goals for the coming year and make up the calender of dates and places for next year's camp, activities, training courses and other events.

Heading the various groups will be Clarence Lippel, president, with district chairmen and vice chairmen; Council Commissioner Miles T. Thompson Sr., district and neighborhood commissioners.

Ivan H. Hall, council organization and extension chairman, with district and assistant district O&E chairmen and committee members; K. S. McKee, training chairman, with district training workers; J. L. Towler, council advancement chairman, with advancement personnel, and J. C. Warden, council finance chairman, with the various finance committee volunteers.

Band To Play At Block Party

The Cumberland Municipal Band will present the fifth and last of its series of goodwill concerts when it appears at a block party today at 7 p.m. at the intersection of Broadway and Mechanic streets, Frostburg.

The block party is being held to welcome new students at Frostburg State Teachers College.

E. W. Humbertson, president, said the concert series has been sponsored and paid for by Local 781, American Federation of Musicians, from funds derived from the Musicians' Performance Trust Fund of the American Federation of Musicians.

The concert will replace one originally scheduled tonight at Beall High School, Humbertson said.

City Council Acts On Some Bid Matters

The Mayor and Council acted on several routine bid matters yesterday.

Mayor J. Edwin Keech was authorized to seek bids on a station wagon for the Engineering Department survey crew; and a four-door sedan for use of the assistant engineer, the cost of which will be borne by the Water Department and sewage treatment plant.

Police and Fire Commissioner Philmore Fleming was authorized to extend the date of submitting bids for the Dingle and Williams street traffic lighting systems to Monday, September 19.

The bids of Gratton Ford for a half ton pickup truck ($1,533.95) and two four-door cars ($2,925) for the Water Department were accepted.

One bid was submitted for renting two-way radio equipment to the city for the police, water, street and flood control units. Wes-Mar Communications Company, 9 Mullin Street, submitted the bid.

Deadline Today For Dinner

Deadline for reservations for the dinner meeting of the Junior Women's Civic Club is this morning.

The meeting will be held at Cumberland Country Club Wednesday at 6:30 p. m. Speaker will be Hugo Alfred Bourdeau, executive director of Marriage Counseling Service, Inc., Baltimore.

Members of the Senior Women's Club, LaVale Century Club, their husbands and guests are invited. Reservations may be made by calling Mrs. Woodrow W. Gurley, 115 South Allegany Street.

WIFE PRESERVERS

Less nourishment value will escape in cooking if you cut carrots and other long vegetables lengthwise rather than crosswise.

DENTAL PLATES BROKEN? FIX IT YOURSELF!

Why wait days for repairs? Do it in your own home in minutes. Save $5.00 to $10.00 on repairs by doing it yourself EASILY and INEXPENSIVELY with this new exciting home denture repair kit. Fixes breaks, cracks and loose teeth, keep a denture repair kit on hand for emergencies. Price $2.98. We also manufacture Dental plate reliners for your home repair kit. MAIL ORDERS FILLED.
Rice Manufacturing Co.
486 Baltimore Avenue
Phone PA 2-3584
Cumberland, Maryland
ESTABLISHED 1925

City Police Busy With Complaints

City Police were kept busy over the weekend with a large number of minor complaints concerning traffic accidents, a breaking and entering and the usual calls about prowlers and drunks.

Joseph Lewis, owner of a grocery store on Ella Avenue, informed police Sunday that someone broke into his establishment around midnight Saturday.

Det Thomas See, who investigated, said the intruder entered the building after breaking out a window pane. Police reported approximately $150 worth of cigarets stolen, plus some change from a coin machine.

Several local youths were picked up Sunday for questioning in connection with vandalism cases in South End.

Police said they have received complaints of windows being shot out of the Church of Brethren, North Cedar and Second streets, and that the youths have been implicated in the case.

Police Sunday also arrested two runaways from Glencoe, Pa. The youths, both 16, were lodged in the Detention Quarters at the Allegany County Infirmary Sunday night and will be held until their parents arrive in Cumberland.

Police said several "fender-bender" traffic accidents were reported over the weekend, however no one was hospitalized as a result of the accidents.

Sew It In A Day

9175
SIZES 10—18
by Marian Martin

No waist seams! Sew straightaway, add belt—presto! You're ready to go anywhere in this sleek, slimming jumper. Choose tweedy blend, jersey, faille to wear with or without a blouse.

Printed Pattern 9175: Misses' Sizes 10, 12, 14, 16, 18. Size 16 takes 2⅝ yards 45-inch fabric.

Send **FIFTY CENTS** (coins) for this pattern—add 10 cents for each pattern for first-class mailing. Send to Marian Martin, Cumberland News, Cumberland, Maryland, 39, Pattern Dept., 232 West 18th St., New York 11, N. Y. Print plainly **NAME, ADDRESS with ZONE, SIZE and STYLE NUMBER.**

New! Send now for our 1960 Fall and Winter Pattern Catalog — every page in exciting color! Over 100 styles for all sizes, all occasions plus school . . . 35c

On election day there will be 3,283,000 more women eligible to vote than men, the Census Bureau reports.

Students Enroll At College

Seven Allegany and Garrett county students will join 174 other new freshmen arriving at Western Maryland College, Westminster, on Tuesday, September 20, to begin orientation week.

The seven are Jo Ann Carscaden, 951 Braddock Road; Elizabeth Ann Roeder, 815 Elmwood Lane, and Janet Belle Shanholtz, Orchard Street, all of Cumberland.

J. Michael Eagan, Main Street, Midland; Thomas Albert Magruder, RD 1, Westernport; Gail H. Naylor, 57 Alder Street, Oakland, and William R. Georg, Grantsville.

Sensabaugh Gets FSTC Contract

Orrie Sensabaugh, LaVale contractor, has been awarded the contract for grading and paving work at Frostburg State Teachers College.

The Maryland Department of Public Improvements said in awarding the contract that Sensabaugh's bid of $53,188 was the lowest of three submitted.

R. Bowen Hardesty, college president, said the work entails grading in the vicinity of Thomas G. Pullen School, and the development of a girl's athletic field.

He said the latter will connect the laboratory school property and the soccer field. This field has not been used as it never has been improved.

N.Y. Eggs And Butter

NEW YORK (AP) — (USDA) — Wholesale egg offerings light. Demand improved.

Whites: Extras (48-50 lbs) 44-46½; extras medium 41-43; top quality (48-50 lbs) 50-54; mediums 42½-44½; smalls 28-30.

Browns: Extras (48-50 lbs) 45-46½: top quality (48-50 lbs) 52-54; mediums 40-42; smalls 33-35.

Butter offerings adequate. Demand fair.

Wholesale prices on bulk cartons (fresh): Creamery, 93 score (AA) 62-62¼ cents; 92 score (A) 61½-61¾; 90 score (B) 61¼-61½.

Quaint 'n' Colorful

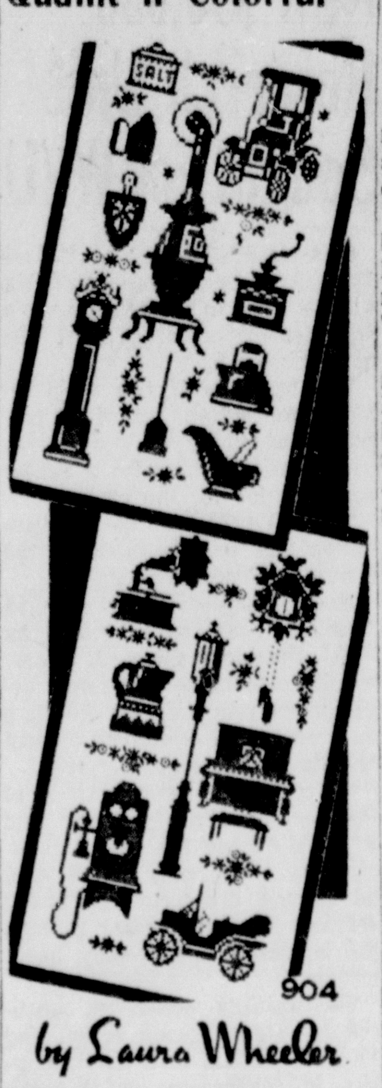

904
by Laura Wheeler

Collectors' treasures! Add a touch of Victorian charm to any room with quaint samplers.

Sweet 'n' sentimental samplers of old-time antiques — easy embroidery in 8-to-inch cross-stitch, lazy-daisy accent. Pattern 904; two 8½-16-inch transfers.

Send **Thirty-five Cents** (coins) for this pattern—add 5 cents for each pattern for 1st-class mailing. Send to The Cumberland News, 39 Needlecraft Dept., P. O. Box 161, Old Chelsea Station, New York 11, N. Y. Print plainly **PATTERN NUMBER, NAME, ADDRESS** and **ZONE.**

JUST OFF THE PRESS! Send now for our exciting, new 1961 Needlecraft Catalog. Over 125 designs to crochet, knit, sew, embroider, quilt, weave — fashions, home furnishings, toys, gifts, bazaar hits. Plus FREE—instructions for six smart veil caps. Hurry, send 25c now!

ADVERTISEMENT ADVERTISEMENT

Science Shrinks Piles New Way Without Surgery Stops Itch—Relieves Pain

New York, N. Y. (Special) — For the first time science has found a new healing substance with the astonishing ability to shrink hemorrhoids, stop itching, and relieve pain — without surgery.

In case after case, while gently relieving pain, actual reduction (shrinkage) took place.

Most amazing of all—results were so thorough that sufferers made astonishing statements like "Piles have ceased to be a problem!"

The secret is a new healing substance (Bio-Dyne*)—discovery of a world-famous research institute.

This substance is now available in *suppository* or *ointment form* under the name *Preparation H.** At your druggist. Money back guarantee.

*Reg. U. S. Pat. Off.

Thruway Talk Set Tuesday

The Mayor and Council will meet with State Roads Commission officials at City Hall Thursday at 11:15 a. m.

To be discussed is the bridge to be constructed over the B&O Railroad at Wineow Street in connection with the Cumberland Thruway.

John D. Bushby, District 6 engineer in a letter to Mayor J. Edwin Keech, said A. L. Grubb, bridge engineer, and R. J. Hajzyk, chief, Bureau of Planning and Programming, would be here for the talks.

Earlier in the day, the Maryland SRC officials will meet with representatives of the West Virginia State Road Commission.

By carrying diseases, rats have killed more people than have all the wars in history.

People Complain About Amplifier

A petition signed by 42 residents of the area entered a protest before the Mayor and Council yesterday over noise caused by an amplifying system in the new B&O Railroad yards in the vicinity of Evitts Creek.

The noise is particularly trying during the hours of 11 p. m. and 7 a. m., the petition said.

Mayor J. Edwin Keech said there is nothing the city can do since the tower and source of noise is located outside the city limits.

City Resolution

The Mayor and Council yesterday issued a resolution of respect to the memory of A. J. Weber, president of South Cumberland Planing Mill, who died last week.

We take pleasure in announcing that
Orville G. Swartley
312 Decatur Street
Was the first person correctly identifying his car in the July 17th Photograph of
Barton's New Milk & Coffee House
Route 220, South

MORTGAGES OR COMMON STOCKS?
The answer is "both", if you wish. If you do not have enough money to invest in both, we suggest:
Place your savings in mortgages on homes in this Community through this Association.
FIRST. Establish a degree of financial independence through savings in this Association which are entirely invested in first mortgages on homes and which are repayable with a relative high rate of interest in fixed dollars, and not subject to market fluctuations.
SECOND. After acheiving the first objective, you may think it prudent to make speculative investments with the hope of capital gains, stock splits, and higher market values, but also be prepared to assume the dangers of loss.
SAVE WHERE IT PAYS
HOME BUILDING AND LOAN ASSOCIATION, INC.
19 South Liberty Street
Cumberland, Maryland
Telephone PArkview 4-1900

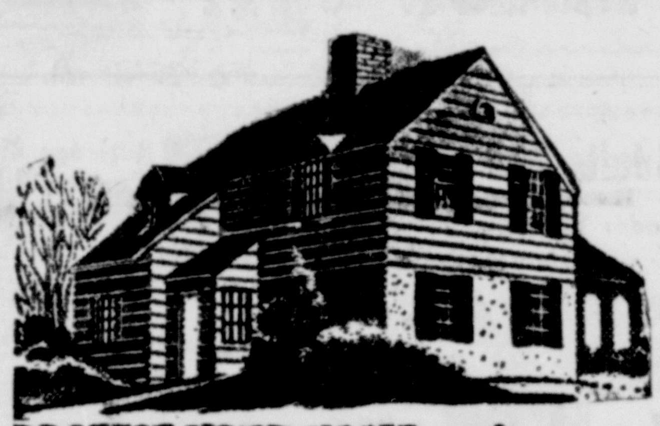
PROTECT YOUR HOME with
Cochran
FIRST GRADE House Paint

Our Premium Type Long Wearing HOUSE PAINT
- Applies Easier
- Harmonizing Colors
- Long Lasting Beauty
- Stays Clean
- Good Covering
- Weather Resistant
- Fade Resistant Colors
- White Stays White

5.88 GALLON
Genuine Cochran Quality at a special low price for a limited time! Buy Now!
SWEENE PAINT & SUPPLY
Air-Conditioned
Baltimore Ave. at Decatur St.
Phone PA 2-5575 — We Deliver

COME SEE...YOU'LL SAVE AT A&P!
A&P
Super Right Ground Beef lb. 49c
Libby's Meat Pies
Chicken, Beef, Turkey
5 for $1
Swift's Brookfield Sausage lb. roll 45c
Super Right Cut Chuck Roast lb. 39c

SPECIAL... Deluxe GE 2-Speed Automatic Washer
With proper washing for all fabrics!
Now a new General Electric from Cumberland Electric with dozens of possible cycles for best results for all types of fabrics. And GE filter-flo washing cleans and recleans the water for the cleanest clothes possible. Also water-saver for small loads and famous GE quality backed by 5 year protection plan and famous, dependable Cumberland Electric service.
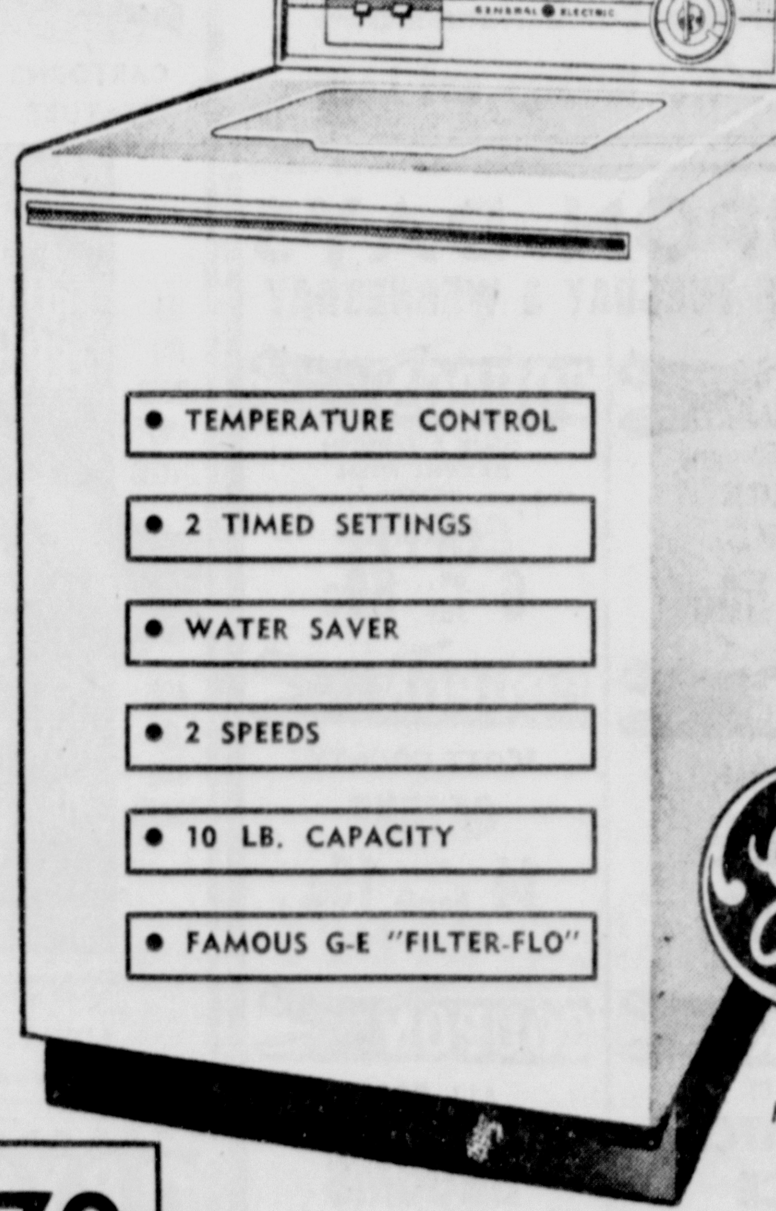
- TEMPERATURE CONTROL
- 2 TIMED SETTINGS
- WATER SAVER
- 2 SPEEDS
- 10 LB. CAPACITY
- FAMOUS G-E "FILTER-FLO"

MODEL 730-T
$198.70 with average trade
Other GE Automatic Floor Sample Washers reduced to $138.88
Additional Large savings on all 1960 Washers and Dryers . . . SAVE NOW!
Cumberland Electric
THREE STORES
SINCE 1922
137 VIRGINIA AVE. • 47 N. CENTRE • 88 MAIN ST., FROSTBURG

PPG Official Asks Check On Import Duties

An official of the Pittsburgh Plate Glass Company has submitted a memorandum to the U.S. Tariff Commission and Committee of Reciprocity Information opposing any further reductions in existing duties on imported glass.

Robinson F. Barker, vice president and general manager of the company's glass division, testified last month before the two government agencies concerning the effect of foreign-produced sheet glass on the domestic market.

The volume of foreign-produced sheet (or window) glass imported in the first three months of 1960 amounted to slightly less than 28 per cent of the domestic production, while during the second quarter, imports rose to 38 per cent of the domestic production.

In the supplemental memorandum by Mr. Barker, he asked that the Tariff Commission institute an "escape clause" investigation at the earliest practicable date to provide relief for the domestic glass industry.

In addition, the Committee for Reciprocity Information was asked to take immediate action to remove sheet glass from the list of products to be considered by the United States for any further reductions in U.S. duties at the GATT negotiations now being conducted in Geneva, Switzerland.

Mr. Barker noted the startling increase in the import of foreign glass occurred during the very period in which domestic producers reduced their prices substantially in an effort to combat the foreign invasion of the U.S. sheet glass market.

Scout Leaders Meet Tomorrow

PIEDMONT — The Tri-Towns Neighborhood Girl Scout leaders will meet Wednesday at 7:30 p. m. at the Presbyterian Church. Leaders of Girl Scout Troop 103 will serve as hostess.

School Age Regulation Challenged

CHARLESTON, W. Va. (UPI)—The State Supreme Court Monday docketed for hearing Oct. 4 a case challenging the legality of a new regulation stipulating that a child must be 6 years old by Nov. 1 or wait until the next term to enter West Virginia public school.

The State Board of Education was ordered to show cause why it should not be directed to rescind the ruling. The high court voted 3-2, with Judges Chauncey Browning and Thornton G. Berry dissenting, to grant a writ of mandamus to Lewisburg attorney John L. Detch.

The board passed the age regulation in 1958. It set Dec. 1 as the date last year that a child had to be 6 in order to start school, and advanced that to Nov. 1 this year. Formerly, a child was admitted to the first grade if he turned 6 anytime in the first half of the school term.

Detch brought the challenge suit in behalf of his daughter who will not be 6 until Nov. 3, and therefore will have to wait until next fall to enter school, if the board regulation stands.

Detch contended that the Legislature intended in establishing public school ages of 6 to 21 that a child should be allowed to enter the first grade at the start of the school term in which he is 6, or at least on the date he is 6.

Martinsburg Mayor Named By League

WHEELING, W. Va. (UPI)—St. Albans Mayor Averil L. Ramsey has been elevated to the presidency of the West Virginia League of Municipalities.

At the organization's closing convention session here Sunday, George G. Bailey, Wheeling city attorney, was elected first vice president.

Named district vice presidents were Mayor William G. Meyer of Fairmont, Mayor Leslie Golliday of Martinsburg, City Manager W. R. Bennett of Oak Hill, Mayor David L. Francis of Huntington, City Manager R. G. Whittle Jr. of Bluefield and Mayor Lawrence Barker of Dunbar.

New $50,000 Research Unit Sought For WVU

CHARLESTON, W. Va. (UPI)—The next Legislature probably will be asked to set up a research and planning center at West Virginia University.

The legislature's two main interim committees heard a proposal Monday by a subcommittee on education calling for a $50,000 appropriation for the center.

The full report of the subcommittee will be presented at the committees' next meeting.

Among purposes of the so-called "institute", earlier advocated by WVU President Elvis J. Stahr, would be to make long-range development proposals for the state as a whole and coordinate present and future University services.

In outlining the objectives of the institute recently, Stahr said it would "bring the total University into every party of the state as we now bring our agriculural services into each county through the long-established county agent system."

The institute would not substitue for state agency action and "we will not involve the University in government or in party politics," Stahr said.

The interim committees, opening a two-day meeting, also heard a preliminary report from the Southern Regional Education Board on its check of West Virginia's mental health setup.

For one thing, it recommended repeal of a requirement that prevents hiring of a director of the Mental Health Department unless he has been a resident of West Virginia for a year.

Overall, the SREB said, it thinks the state's mental health laws are excellent and provide the basis for a good program.

On Tuesday, the committee will hear reports by subcommittees concerning possible changes in state adoption laws and the state government's fiscal organization.

Convict Loses Freedom Bid

ELKINS, W. Va. (UPI) — The latest bid for freedom by Hollie Griffith, perhaps West Virginia's best known convict, was dismissed Monday by Randolph County Circuit Judge Stanley Bosworth.

Griffith alleged in a writ of habeas corpus that he was improperly represented by an attorney at the time of his original hearing in 1915 when he was charged with the murder of a Gassaway police chief.

Prosecutor Robert E. Maxwell said the original records and law books from each of the three counties in which Griffith was convicted of murder were introduced as evidence.

Maxwell said they showed that Griffith had been indicted, stood trial and convicted, all in accordance with the law. Records were introduced from Mason, Braxton and Marshall Counties.

Griffith's defense attorneys were Jack Nuzum and Henry K. Higginbotham.

TV Today

TUESDAY—The programs listed below are furnished by the television stations. The Cumberland News is not responsible for late changes. Times (EDT) except Channel 3.

WTOP (CBS), Cable 2,	Channel 9	KDKA, Pittsburgh,	Channel 2
WMAL (ABC), Cable 3,	Channel 7	WSVA, Harrisonburg,	Channel 3
WRC (NBC), Cable 4	Channel 4	WJAC, Johnstown,	Channel 6
WTTG (DuMont) Cable 5,	Channel 5	WFBG, Altoona,	Channel 10

Time	Cable	Channel
6:30	2-Classroom 9	9
	Literature	2
6:45	Bugs Bunny	2
7:00	2-Ranger Hal	9
	4-Today	4
	Daybreak	2
	Today	6
	Breakf'st Time	10
7:45	3-News, Faith	7
	News & Views	10
8:00	2-News	9
	3-Pete & Pals	7
	CBS News	10
8:15	2-Capt. Kangaroo	2
	Capt. Kangaroo	3
	Capt Kangaroo	10
8:45	5-News Beat	5
	Felix, Funville	2
9:00	2-Morning Show	9
	3-Sl'ders Fortune	7
	4-Inga's Angle	4
	5-Kartoon Klub	5
	Asked For It	2
	Romper Room	6
	Horizons	10
9:30	3-Amos & Andy	7
	4-Adams & Eve	4
	5-Jack LaLanne	5
	Life of Riley	2
10:00	3-Trouble w/Dad	7
	4-Dough Re Mi	4
	5-Doug Fairbanks	5
	Love of Life	2
	Dough, Re Mi	6
	Topper	10
10:15	News, W'ther	3
10:30	2-Video Village	9
	3-Margie	7
	4-Play Hunch	4
	5-Way of Life	5
	Video Village	2
	Play Hunch	3
	Play Hunch	6
	Video Village	10
11:00	2-I Love Lucy	9
	3-Topper	7
	4-Price is Right	4
	5-Cartoons	5
	I Love Lucy	2
	Price is Right	3
	Price Is Right	6
	I Love Lucy	10
11:30	2-Clear Horizon	9
	3-People's Choice	7
	4-Concentration	4
	5-Romper Room	5
	Clear Horizon	2
	Concentration	3
	Concentration	6
	Clear Horizon	10
12:00	2-Love of Life	9
	3-Restless Gun	7
	4-Truth, Conseq.	4
	News	2
	Love of Life	3
	Truth, Conseq.	6
	Woman's World	10
12:30	2-Search Tomor	9
	3-Queen For Day	7
	4-Could Be You	4
	5-Mr. Dist. Atty.	5
	S'ch Tomorrow	2
	Could Be You	3
	Could Be You	6
	Farm Prog.	10
12:45	2-Guiding Light	9
	Guiding Light	2
1:00	2-Stars Theatre	9
	3-About Faces	7
	4-Hudson's Jr'nl	4
	5-Movies	5
	Big Movie	2
	Day In Court	3
	Movies	6
	About Faces	10
1:30	2-World Turns	9
	3-Miss Brooks	7
	4-Dial 4 Drama	4
	World Turns	3
	World Turns	10
2:00	2-Full Circle	9
	3-Day In Court	7
	4-Jan Murray	4
	Jan Murray	3
	Day in Court	10
2:15	John Hills	2
2:30	2-House Party	9
	3-Gale Storm	7
	4-Loretta Young	4
	5-Star Perform.	5
	House Party	2
	Loretta Young	3
	Loretta Young	6
	Search Tom	10
2:45	Guiding Light	10
3:00	2-Millionaire	9
	3-Beat Clock	7
	4-Dr Malone	4
	5-Date, Europe	5
	Millionaire	2
	Dr Malone	3
	Dr. Malone	6
	Beat Clock	10
3:30	2-Your Verdict	9
	3-Do You Trust	7
	4 These Roots	4
	5-Racket Squad	5
	Your Verdict	2
	These Roots	3
	These Roots	6
	Do You Trust	10
4:00	2-Brighter Day	9
	3-Bandstand	7
	4-Comedy Play	4
	5-Bold Journey	5
	Brighter Day	2
	Brighter Day	3
	Comedy Play	6
	Bandstand	10
4:15	2-Secret Storm	9
	Secret Storm	2
	Secret Storm	3
4:30	2-Edge of Nite	9
	4-Ad'vntr Time	4
	5-Milt Grant	5
	Funville, Pa.	2
	Edge Of Night	3
	Adventure Time	6
5:00	2-Early Show	9
	4-Bozo	4
	Movies	2
	Life of Riley	3
	Adventurama	6
5:30	3-Rocky, Friends	7
	4-Susie	4
	5-Popeye	5
	Quick Draw	3
	Quick Draw	6
	Popeye	10
6:00	3-Little Rascals	7
	4-Burns & Allen	4
	5-Three Stooges	5
	Popeye	3
	Sports	6
6:15	News	6
	Outdoor Spts.	10
6:30	2-Spotlite	9
	3-Asked For It	7
	4-News, Weather	4
	5-Cartoons	5
	Quick Draw	2
	News Weather	3
	Vikings	6
	News, Weather	10
6:45	2-Edwards News	9
	4-Texaco News	4
	Edwards News	3
	Edwards News	10
7:00	2-Cannonball	9
	3-News, Sports	7
	4-Honeymooners	4
	5-Cochise Sheriff	5
	News, Weather	2
	Sea Hunt	3
	Nelson Family	6
	Roy Rogers	10
7:15	3-News, Weather	7
	Edwards News	2
7:30	2-Pony Express	9
	3-Bronco	7
	4-Laramie	4
	5-Wrestling	5
	Four Just Men	2
	Rescue 8	3
	Laramie	6
	Bronco	10
8:00	2-Peck's Girl	9
	Star Perf.	2
	Decision	3
8:30	2-Dobie Gillis	9
	3-Wyatt Earp	7
	4-Gas Playhouse	4
	Dobie Gillis	2
	Dobie Gillis	3
	Gas Playhouse	6
	Wyatt Earp	10
9:00	2-Tightrope	9
	3-Rifleman	7
	4-Thriller	4
	Tightrope	2
	Tightrope	3
	Thriller	6
	Rifleman	10
9:30	2-Comedy Spot	9
	3-Colt 45	7
	5-Hg'wy Patrol	5
	Comedy Spot	2
	Comedy Spot	3
	Comedy Spot	10
10:00	2-Diag. Unknown	9
	3-Step Beyond	7
	4-M-Squad	4
	5-Medic	5
	Diag. Unknown	2
	Diag. Unknown	3
	M-Squad	6
	Diag. Unknown	10
10:30	3-Not For Hire	7
	4-John Midnight	4
	5-Mike Hammer	5
	Alf. Hitchcock	6
11:00	2-News	9
	3-News, Weather	7
	4-News	4
	5-Movies	5
	News, Weather	2
	News	3
	News, Spts.	6
	News Spts.	10
11:15	2-Late Show	9
	3-Spts. News	7
	4-News, Weather	4
	Gateway Studio	2
	Jack Paar	3
	Movies	6
	News, Cartoon	10
11:30	3-Movies	7
	4-Jack Paar	4
	Movies	10
12:45	News, Spts.	6
	Thought Today	10
1:00	4-Inspiration	4
	News, Sports	6
1:30	3-News, Faith	7

Ann Landers . . .

Answers Your Problems

DEAR ANN LANDERS: Maybe you'll say this isn't a problem but for me it is. Despite my patient efforts to show my wife and daughter why a tube of toothpaste should be squeezed from the bottom, they insist on squeezing all tubed products in the middle, or even worse—at the top.

Not only is this wasteful, but a tube squeezed at the top is a sorry-looking sight for the next one who must use it.

A personal survey which I conducted among our friends disclosed that seven out of 10 wives are squeezing tubes improperly. Will you help me in this crusade to educate people as to the practical, and considerate manner in which tubed products should be squeezed? Thank you.

—HARRY M.

DEAR HARRY: Sorry, Dad, you made a poor choice in seeking a champion for this worthy cause. I'm included in the 70 per cent who are middle squeezers.

I checked with an expert on motivations to learn WHY people do this. The answer: "A pattern established early in life is difficult to break."

It's too late for your wife and daughter. Maybe you can do something with your grandchildren (if they are under six years of age).

DEAR ANN LANDERS: I've had my mother with me all of my married life—35 years. She is domineering, critical, interfering and selfish.

Mother went to visit my sister for five weeks this summer. It was the first time she left me for more than a couple of days. I felt like a new person. I didn't have to take any medicine and my health, which I had always considered poor, was perfect. Everyone noticed the change. I was full of pep and happy as a lark.

Last week Mother returned. I'm back on pills, dead tired, and nervous. I know now that my mother's continuous presence has a devastating effect on me. I would love to be free of her but after all these years what can I tell my family? Please help me.

—TRAPPED

DEAR TRAPPED: Your mother must be nearly 80. Tell the family you're worn out and you need their counsel and help in making other living arrangements for your mother.

Offer to share in the expense if the only alternative is to put her in a rest home. After 35 years you owe apologies to no one. It's high time you threw off the chains.

DEAR ANN LANDERS: You must be an old maid with lumbago or something. This letter is being written by two 13-year-old girls who used to think your advice was good but we don't any more.

You told "Blue Lady" that 13-year-olds should not be going to dances. What should they be doing — riding around in baby carriages?

We've been going to dances ever since last year. One of us is going steady right now. We think you are a narrow-minded, crummy old bat and your advice is rotten. We are not hoody kids; we are refined, well-bred young ladies and we have very fine manners.

—HATERS OF LANDERS

DEAR HATERS: Thank you for your letter. I enjoyed the refined, well-bred way in which you expressed yourself. The advice stands.

Are you tempted to smoke because the crowd does? If so, send for ANN LANDERS' booklet, "Teen-age Smoking," enclosing with your request 10 cents in coin and a large, self-addressed, stamp envelope.

(Ann Landers will be glad to help you with your problems. Send them to her in care of this newspaper enclosing a stamped, self-addressed envelope.)

(Copyright, 1960, Field Enterprises, Inc.)

Donna Invades U.N.

UNITED NATIONS, N.Y. (UPI)—Hurricane Donna invaded the United Nations Monday.

Rain driven by Donna's vanguard winds poured through a leak into the conference building.

Courses Slated At ABL Plant

50 Industrial Workers Signed

About 50 employes of major local industries who are interested in furthering their education yesterday registered at the Allegany Ballistics Laboratory plant to take two extension courses which will be offered by West Virginia University.

James McGoye, training coordinator at ABL, said that anyone else interested in taking the courses are welcome to call the plant and ask for Mr. McGoye in order to register.

The accredited courses include Mathematics 254, an advanced course in applied mathematics, which will be taught by Vernon F. Lowenberg, instructor of mathematics at the university; and IE 244, engineering statistics, which will be taught by Charles Cooke, an instructor in industrial engineering.

Yesterday afternoon Professor Raymond D. Shafer, head of the industrial engineering department at the university, was at ABL to assist in registering employes of that plant as well as the Amcelle plant of Celanese Fibers Company, Pittsburgh Plate Glass Company plant and Allegany Instruments.

The 17 weeks course will be taught at ABL. The advanced course in applied mathematics will be taught from 3 to 6 p.m. on Wednesday in the Polaris Conference Room and the other course will be taught during the same hours on Thursdays. The courses will begin in the near future.

About 12 persons have registered for a Math 3-College Algebra course which will be taught at Potomac State College in Keyser beginning this evening.

Paul F. Iverson, head of the college mathematics department will teach the course being offered by West Virginia University.

The course will be taught from 6:30 to 9:15 p.m. in the Administration Building of the college. Others are expected to take the course. Registration for the course was held this past Saturday.

Legionnaires Meet Here This Evening

The annual membership drive will be discussed this evening during a regular meeting of Fort Cumberland Post 13, American Legion, which will be held at the post home on Harrison Street.

Among other business, said Commander Albert Kerns, will be a report on the annual post picnic. The meeting will begin at 8 p.m.

Keeping Up With Hollywood

by Louella Parsons

HOLLYWOOD—Anita Loos still has faith in "Cherie" which closed after a short run on Broadway. While she was in Hollywood a few days ago, Anita was told by David Lewis, who is producing "Cherie" as a motion picture in Hollywood, that Simone Signoret has been signed to star, and that George Cukor will direct it.

"I am so glad that we have Simone," said Anita. "She was born for the role of 'Cherie'—an older woman with whom a young boy falls in love."

Cukor has "Lady L" and "Goodbye Charlie" to direct first, and Simone is tied up for a French film "The Bad Move" and Robert Aldrich's "Now We Know." So "Cherie" won't be made until the fall of 1961.

Jack Warner tells me that one of Warner Bros. important projects is "May This House Be Free From Tigers," the Alexander King book which is a best seller—as is King's other book, "Mine Enemy Grows Older" which is his life story.

Charles Lederer has moved onto the Warner lot to adapt "Tiger" and in a few weeks he will go on to New York to consult with King about the story.

I was asked for suggestions for the cast. What about Efrem Zimbalist? He's about as good a bet as they have on the Warner lot.

The three Crosby boys, Lindsay, Dennis, and Phillip, are busting their buttons with pride. They'll have their own movie, with Martin Melcher as their producer under his Arwin Productions banner. "One for All", a magazine story by E. Jack Neuman, is a comedy with songs, about three boys who were brought up by an old vaudevillian, who teaches them all the tricks of show business.

There's no casting on that role yet, but a certain singer with the initials of B.C. would certainly do right by it. Marty, who has made a mint on co-producing two of his wife Doris Day's films, "Pillow Talk," and "Please Don't Eat the Daisies," expects to get the Crosby movie going early next year.

One of the prettiest girls in the Hollywoods is 17-year-old Alana Ladd, daughter of Sue and Alan Ladd. Alana has ambitions to be an actress. She made her motion picture debut with her father in "Guns of the Timberland" and now she has herself an interesting TV job.

She'll make her first appearance in television with Efrem Zimbalist, Jr., Edd "Kookie" Byrnes, Roger Smith and Richard Long in "The Affairs of Adam Gallant," a segment of the "77 Sunset Strip" series.

We'll be looking for Alana.

I am amused at Jean Simmons's way of trying to disarm the columnists. She telephoned me after her divorce from Stewart Granger to say she was now seeing Richard Brooks openly, and at the same time telephoned the same story to three other local columnists. Jean figured, I suppose, by frankly stating, "From now on I shall be in the company of Richard Brooks and other escorts"—that not much would be made of it.

Brooks appears to be quite a favorite with the ladies, in addition to being an excellent director. Whether or not he and Jean will marry, is anyone's guess.

Who better than Henry King, who directed the great movie "Song of Bernadette" which won Jennifer Jones an Academy Award, to direct "The Miracle of Guadalupe"? Jerry Fairbanks, whom I haven't heard from in a long time, telephoned to tell me that Henry is going to direct this picture which Fairbanks is making at 20th Century Fox.

Guadalupe is the Mexican saint and Jerry is leaving for Mexico to scout locations. Jimmy O'Hanlon, who wrote "The Miracle of Fatima" is writing the script. Guadalupe is the only one to whom Our Lady appeared in the Americas, and it's a beautiful story.

(Copyright 1960)

When a Tibetan wants to show a sign of respect to a superior, he sticks out his tongue.

FABULOUS! that's what they say about

U.S. 40—35 MI. W. of Baltimore, Md. NEW THIS YEAR!—Mt. Vesuvius with thrilling Toboggan Slide. SNACK BAR — GIFT SHOP. Special Group Rates—Write to ENCHANTED FOREST, Ellicott City, Md. OPEN ONLY — 10 A. M. 'TIL DARK

CASH LOANS for Any Purpose! LOAN SERVICE INCORPORATED. EMBER D. JOHNSON, Manager. 2nd Floor — 18 S. Liberty St. Phone PA 4-4200

Tune in Today at 5:30 WTBO. Hear Earl Nightengale "Our Changing World". Sponsored by Cumberland's Own First Federal Savings and Loan

COUPON DAYS GOOD FOR TUESDAY & WEDNESDAY

COUPON Cypress Garden ORANGE DRINKS 3 32 oz. cans 50c

COUPON CHASE & SANBORN MAXWELL HOUSE INSTANT COFFEE 6 oz. Jar 89c

COUPON Dutch Loaf CHEESE 2 lb. Box 55c

COUPON SCOTT COUNTY CATSUP 14 oz. bottle 15c LIMIT 3 BOTTLES

COUPON PHILIPS TOMATO JUICE 10-oz. can each 5c Limit 5 Cans

COUPON ALL CORN 4 STRAND BROOMS 89c

COUPON Armour Star Spiced LUNCHEON 33c lb.

COUPON FRESH GROUND HAMBURG 33c lb.

PUBLIC SERVICE FOOD MARKET 26 N. GEORGE STREET - CUMBERLAND

CINEMASCOPE SUPER 40 2 MILES WEST OF CUMBERLAND. CARTOONS — 8:15 FEATURE — 8:45

ADULTS 90c

CRYSTAL DRIVE-IN. N Pollyanna — 7:45 O Stranger — 10:15 W Adults — 75c Kiddies Free. First Drive-In Showing

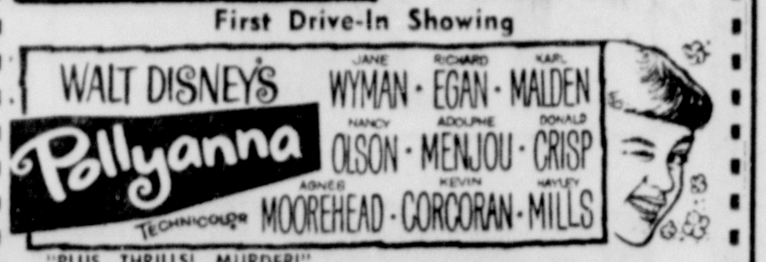

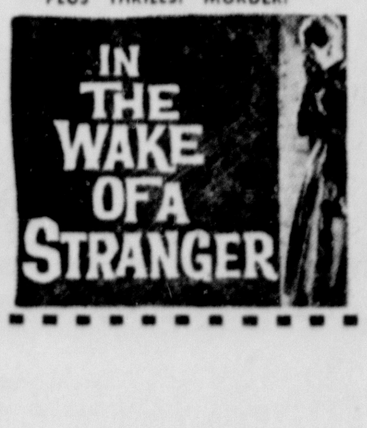

"I recommend this fine picture "Pollyanna" as wonderful entertainment for the whole family." —Mgr. Richard Young

"Puritron" to Purify Air . . . remove pollen, smoke or odors! Medical Arts Pharmacy 29 South Centre Street PA 4-3730 We Deliver

Starlite TONITE Anthony Perkins Jack Palance 'The Lonely Man' At 7:45 CARTOON At 9:30 P.M.

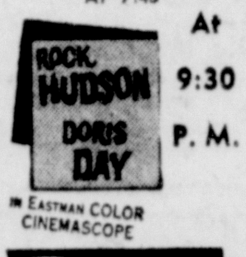

ADMISSION 65c

Be Popular . . . LEARN TO DANCE Rock 'n Roll, Cha-Cha-Cha, Waltz and Foxtrot MOYER Dance Studio 231 S. Mechanic St.

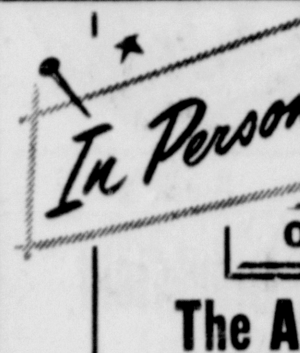

TOMORROW AND THURSDAY Evenings 8:15 P.M. ON OUR BIG STAGE The Algonquin Players present The Hilarious Comedy "BUS STOP" — IN 3 ACTS — TICKETS NOW ON SALE AT THEATRE

AIR-CONDITIONED MARYLAND THEATRE LAST TIMES TODAY "AROUND THE WORLD IN 80 DAYS" (Regular Prices)

Lindy's Restaurant Bedford Road Closed Monday, September 12 Reopen Saturday, September 17

HI-ROCK DRIVE IN U.S. 220 THEATRE TONITE 91 MINUTES OF INTENSE SUSPENSE "THE LAST VOYAGE"

Adults 75c Under 12 Free POTOMAC WINCHESTER ROAD Rutledge 8:00 Cartoon 9:50 Story 10:00 Last Times TONITE All The Suspense All The Excitement You Have Ever Seen!

JOHN FORD'S Sergeant Rutledge FROM WARNER BROS. · TECHNICOLOR starring JEFFREY HUNTER · CONSTANCE TOWERS

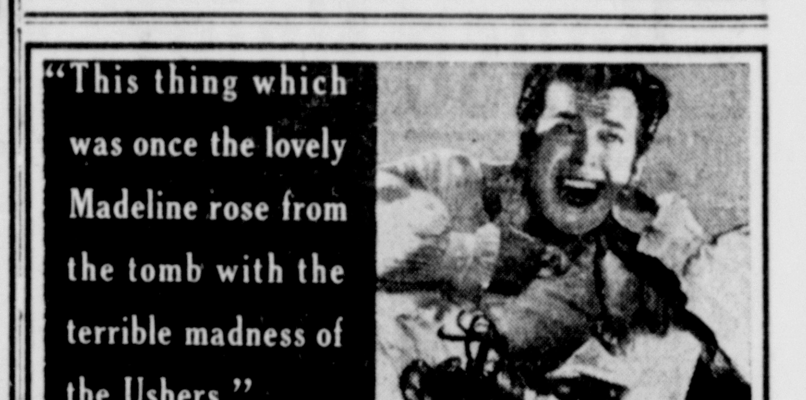

HOUSE OF USHER AIR-CONDITIONED A Schine THEATRE STRAND STARTS FRI.

AIR-CONDITIONED A Schine THEATRE STRAND — STARTS — TOMORROW WEDNESDAY DARRYL F. ZANUCK CRACK IN THE MIRROR Starring ORSON WELLES · JULIETTE GRECO BRADFORD DILLMAN Directed by RICHARD FLEISCHER CINEMASCOPE PLUS: 2ND HIT

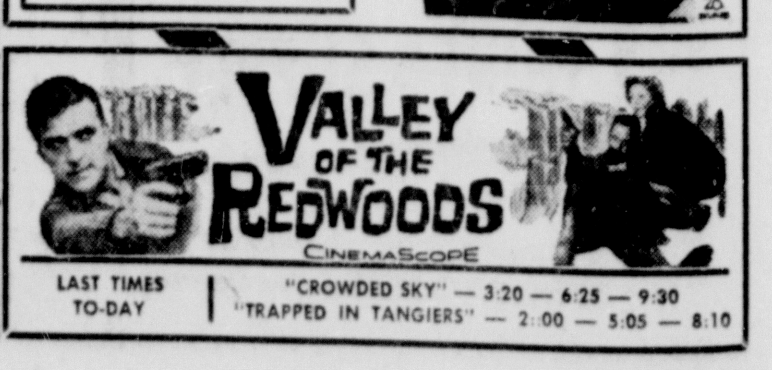

LAST TIMES TO-DAY "CROWDED SKY" — 3:20 — 6:25 — 9:30 "TRAPPED IN TANGIERS" — 2:00 — 5:05 — 8:10

The Cumberland News

Published daily except Sunday, 7-9 S. Mechanic Street, Cumberland, Maryland by the Times & Alleganian Company
Second Class Postage Paid At Cumberland, Maryland
Member of The Audit Bureau of Circulations.
Member of The Associated Press
Subscription rates by Carrier
7c Single Copy 42c Per Week
Mail Subscription Rates Cumberland News
Maryland, Pennsylvania, West Virginia, Virginia and District of Columbia
$1.50 One Month—$8.25 Six Months—$16.00 One Year
All Other States
$1.75 One Month—$9.75 Six Months—$19.00 One Year
The Cumberland News assumes no financial responsibility for typographical errors in advertisements but will reprint that part of an advertisement in which the typographical error occurs. Errors must be reported at once.

Tuesday Morning, September 13, 1960

No Red Carpets For Khrushchev

It's a waste of time speculating about Khrushchev's motives for attending the UN General Assembly which opens in New York September 22. The only thing the free world can be sure of is that he makes the trip in the interest of the international Communist conspiracy.

He was an enemy when he was permitted to come to the United States last year, but then he came garbed in the mantle of peace. Then he was the jolly peasant who wanted to be friends with everyone except those who kept him from Disneyland or asked embarrassing questions.

Right through Camp David, except for some interludes of contemptuous boasting, he exuded boorish good will and crude reasonableness. All that's gone now.

Khrushchev has said his theme will be disarmament, the song he sang last time. By disarmament he means disarmament by the West. No doubt he will try again to hoodwink the smaller powers, particularly the new African members. To enhance Soviet prestige, he may announce some spectacular new achievement in space.

President Eisenhower will speak during the session, but after what happened in Paris, he is not going to give Khrushchev another opportunity to exhibit his talents as a boor.

Unprecedented travel restrictions have been placed on the Soviet Premier during his stay in New York. The U. S. government evidently has taken the position that, while it is not going to prevent Khrushchev from coming to the U.N., it certainly doesn't have to make him welcome. And surely the American people will not do so.

These Days

By George E. Sokolsky

The Congo

Self-government for a nation, as for an individual, involves a long tradition and habit of self-restraint. Those who possess power may use it for any purpose, good or evil, beneficial or harmful. The possessor of power must be restrained by conscience, by moral law, by the laws of his nation, by the will of the people. If he is governed by whim or by the brutality of his nature or by his private interpretation of reason, either tyranny or anarchy will exist.

The Congo is an example of what can happen to a people with no tradition of self-government. There never was a nation called the Congo until the Europeans created it for their own purposes. The Congo is a river which passes through an area that contained many tribes in varying degrees of savagery. The Belgians and the French created the political entity called the Congo. The French part was governed according to French ideas and is now orderly; the Belgian part was largely held in subjection and its development was very slow.

The assumption that all people are equal, even if it were true, does not imply that all people possess the same abilities, the same capacity for self-government. And whereas it may be said that it is a fundamental principle that every people has a right to a government of its choice, it is not true that any people has a right to disturb the entire world, to lay a basis for war, to stir up strife. Against the bandit nation, the world must rise in self-defense as society always takes measures against brigands.

Whoever Lumumba is, he is a nuisance. The Congo cannot be isolated because Lumumba, like Castro, chooses to use his country as a pawn in a power play. His assumption undoubtedly is that by taking advantage of such opportunities as might arise from a contest between great nations over the Congo, he can, in some way, benefit.

Unfortunately, Lumumba cannot, as Mao Tze-tung could, swiftly establish an organ of power within his own country where his authority is contested. Nor could he establish such personal respect as Sukarno did in Indonesia. Nor does he have the history among his own people that Nehru has in India. Lumumba's problems therefore, are complex and he has not been able to form a union of tribes and provinces swiftly. He may not last unless supported by a foreign power such as Soviet Russia.

Time is extremely important in the early stages of forming a nation. The 13 colonies which became the United States were not the only territories on the American continent. Eastern Canada, particularly Quebec, was the same kind of a British colony that New York was, except that Quebec's European background was originally French and New York's was Dutch.

In a word, the more perfect union did not apply even to all the British colonies on the North American continent; it was limited to 13 like-minded areas which joined into a Federation and which made rapid strides toward some form of self-government, culminating in the Constitution. Even so, the Federation could not become a nation until after the War Between the States when the question of secession was settled; that is, that an area once entering the Union may never leave it. It is that principle which formed us a nation.

The Congo requires such statesmen as Jefferson and Madison to move forward to union swiftly. It requires a man of wisdom like Franklin and of leadership such as Washington. Lumumba does not seem to be the type, as Castro is not the type. Sun Yat-sen, the father of the Republic of China, strongly influenced by American ideas which he absorbed in Honolulu, was the self-sacrificing leader whom even his enemies respected. This could not be said of Lenin or Stalin and certainly not of Lumumba or Castro. Men must be respected unless they govern through fear.

Therefore the Congo is in its current confusion. No personality, no force, no concept exists to bring together not irreconcilable but differing peoples. Such a disorderly area in the heart of Africa or any continent can disturb the world at this sensitive moment when Soviet Russia is functioning imperialistically against all the world, even against its Communist partners.

(Copyright, 1960, King Features Syndicate, Inc.)

'Hold Still And I'll Shoot It Off Your Head'

McNaught Syndicate, Inc.

Nixon's Campaign Office In Touch With Evangelist On Religious Issue

(Editor's note — While Drew Pearson is taking a brief vacation his column is being written by his associate, Jack Anderson.)

By Jack Anderson

WASHINGTON — Vice President Nixon is so anxious to disassociate himself from the anti-Catholic hatchet work in the Presidential campaign that he has warned his workers not to discuss the religious issue even with friends and relatives.

Yet from sources close to Nixon, this column has learned that indirectly he is encouraging evangelist Billy Graham to speak out on the religious issue. Approaches reportedly have been made through wealthy Texans who have contributed heavily to Graham's Christian crusades.

Nixon personally sat in the same box with Graham's father-in-law, Dr. L. Nelson Bell, the last time the evangelist spoke in Washington several weeks ago. Bell returned to Washington only last week to participate in a closed-door Protestant conference on the Catholic question.

He assured this column, however, that the Vice President never mentioned the religious issue during their visit together.

By a curious coincidence, reporters discovered Billy Graham's former traveling partner, the Rev. Jess Moody, now of the Owensboro, Ky., First Baptist Church, in GOP National Chairman Thruston Morton's office the other day.

What the reporters didn't know, however, was that Moody came to Washington in response to a call from Vice President Nixon's office. The first call came from William Stover, a Nixon aide, during the Republican convention. Two subsequent calls finally brought Moody to Washington where he visited both Stover and Morton.

The distinguished preacher insisted to this column that he did not come to discuss the religious issue but to offer other suggestions.

Reported Private Talk

He reported to Stover on a private talk with Kentucky's Democratic Governor Bert Combs who, Moody said, confided to him that the Democrats are in trouble in Kentucky over the religious and race issues. Otherwise, Moody claimed he didn't mention religion.

"If Billy Graham's name came up," he added, "it was dropped in 10 seconds, and I don't remember it."

Moody also insisted that Nixon's office didn't pay for his trip. He stayed in the Texas Gas Transmission Company's private suite at the fashionable Shoreham Hotel.

Like Dr. Bell, the Rev. Moody has preached and written discreetly about the Catholic issue in the presidential campaign. Neither is regarded as an anti-Catholic bigot. Moody even serves on a committee for better Baptist-Catholic understanding.

Meanwhile, Texas millionaire Carr Collins is still pressuring prominent Texas Baptists to jump on the Nixon bandwagon. Collins sparked the drive in Texas against Catholic candidate Al Smith in 1928 and is now organizing the campaign against Catholic candidate Jack Kennedy.

Collins is a heavy contributor to Howard Payne (Baptist) College whose president, Guy Newman, is now a leading light in the "Texans for Nixon" movement. Yet in the past, Newman has been an ardent supporter of Sen. Lyndon Johnson who happens to be running on the Democratic ticket against Nixon.

Collins also is a heavy contributor to Baylor University whose president, W. R. White, and executive vice president, Abner McCall, so far have resisted Collins' persuasion that they endorse Nixon.

Whether the religious issue will hurt Kennedy or backfire against Nixon, it has come to haunt the 1960 campaign and won't go away.

Beep, Beep, Beep

When the two turncoat code clerks announced in Moscow that they had talked to a Congressman before their defection, several Congressmen nervously peeked into their appointment books to see whether Bernon Mitchell and William Martin had ever dropped in.

Oregon's blunt-spoken Congressman Charlie Porter even telephoned the National Security Agency to ask whether he was supposed to be the man.

Dr. Louis Tordello, the deputy director, assured Porter it was another Congressman. As they talked, a steady beep, beep, beep could be heard in the background.

"If I were the malicious type," interrupted Porter, "I would say you apparently are taking more care with your telephone than with some of your employes. Are you recording this conversation?"

"Oh, no, Mr. Congressman," responded Dr. Tordello. "I was asked the same question the other day by Secretary Douglas (Under Secretary of Defense). We have some security phones. Those noises you hear let our people know they are talking on nonsecurity phones."

Note — The Congressman visited by Mitchell and Martin turned out to be Ohio's Wayne Hays who recalled that two men had stopped by about 18 months ago to complain about American espionage flights.

Judd Wouldn't Listen

Beautiful, demure Mrs. Wong Teh-chuan, daughter of opposition leader Lei Chen who has been jailed in Formosa by Chiang Kai-shek, popped in on the State Department the other day to plead for her father.

An American-educated research chemist who now lives in Elizabeth, N. J., she complained that her father had been accused of sedition over an article he wrote three years ago.

After making the rounds at the State Department, she sought an appointment with Chiang Kai-shek's champion in Congress, Rep. Walter Judd of Minnesota.

When Judd found out who she was, however, he sent back word that she could drop by to say "hello" but he had no time to listen to her story.

(Copyright 1960, By The Bell Syndicate)

Reasons For Meeting In Costa Rica Cited

By Joseph Alsop

WASHINGTON.

Among the reasons for choosing Costa Rica for the recent meeting of the Organization of American States, there was one reason which was as ugly as it was grimly revealing.

The American policy-makers concluded that Costa Rica was the only Caribbean country the Secretary of State of the United States could visit, except under the heaviest armed guard, without serious risk of being mobbed, spat upon, stoned or otherwise endangered or humiliated.

All the other possible countries were either politically unsuitable, like the Dominican Republic. Or their governments were unable or unwilling to control the Communists and non-Communist sympathisers with Fidel Castro, who were organizing to protest the attempt to discipline Cuba at the OAS meeting.

These facts will no doubt be denied in this election year, just as some of the more unpleasant facts concerning the Japanese disinvitation of President Eisenhower were denied. But they are facts, nonetheless. They give a fair measure of the progressive decline of American and Western prestige, the spreading rot in foreign areas of key importance to this country and the West, and the increasing contempt for the United States that is being displayed by the Kremlin, in the form of bolder and bolder probing and trouble-making.

Wise and realistic men, even within the Eisenhower Administration, now agree that the three parallel processes above-listed are reaching an acutely critical stage. The crisis is not advertised as such, because it is widespread and seemingly disjointed. The news from Cuba is not connected with the news from Laos. The appalling news from the Congo is not connected with the intensely disturbing news from Berlin.

In reality, however, there are close connections between the expulsion of the pro-American government in Laos, the establishment of a pro-Communist government in Cuba, the catastrophe that seems to impend in Leopoldville, and the arrogant East German threat to free Berlin. All are part of the same pattern. All are ultimately traceable to the American and Western decline, the spreading rot, and the more and more contemptuous Kremlin probing. And the same causes can also be counted on, alas, to produce other, equally damaging situations later on.

In Brazil, for instance, it is entirely possible that the election there will soon install another Castro-like government, in another Latin American country more remote but vastly more important than Cuba. But there is no use enumerating all the danger spots. They now exist in every strategically significant region of the globe.

The fault does not lie with Allen W. Dulles and his Central Intelligence Agency. No secret service can operate as an effective substitute for a forceful national policy, which is what the C.I.A. has been expected to do.

The fault does not lie, either, with Secretary of State Christian R. Herter. The chickens of the earlier years are simply coming home to roost on the unlucky Herter's shoulders. Although the chickens all look like vultures, they are not of Herter's breeding.

They were bred, to begin with, by the complacent and inadequate defense policies of the Eisenhower administration, persistently pursued since 1953. Any high school freshman knows that no one plays offensive games with a boy who is both very strong and not a bully. The same rule holds true in the world as in school.

Add Madison Avenue policy-making to seven and a half years of complacency about defense. Add slumberous inactivity in international fire prevention except when fires have openly broken out. You have the main reasons for the American and Western decline, without which the other two noxious processes that are now at work all over the world would never have started at all.

There is a melancholy contrast, in this respect, between this election and the election that brought President Eisenhower to power. In 1952, the party then in office was blamed for every mishap and misfortune, from the loss of China downwards. In 1952, the late John Foster Dulles even assured the country that anyone who did not believe the U.S. could "liberate" the nations under the Communist yoke was an immoral, passive, perhaps subversive cynic."

In 1960, however, the few people who want to face the facts of our greatly, deteriorated national situation are accused of "selling America short." By the same token, where Alger Hiss was used as pretext for the charge that the whole American government was riddled with Communists, the much more damaging pair of defectors from the National Security Agency are treated as just a couple of mixed-up kids.

Among respectable and conservative persons, in short, a political double standard has now been accepted, with sinister consequences for the national debate. As yet, Vice-President Richard M. Nixon has not subscribed to this double standard. The most interesting unanswered question of the campaign is whether he will or will not subscribe to it.

(New York Herald-Tribune)

Inside Washington

By Henry Cathcart

VOTES IN DIXIE—Republicans are making optimistic sounds about winning a goodly chunk of Southern electoral votes this year.

Publicly, they base their claims on adverse Southern reaction to the ultra-liberal Democratic platform and the segregation issue. Privately, a part of their calculations deal with the issue of Catholicism, which many political experts believe lost the South for Al Smith in 1928.

Most impartial observers think that if GOP Presidential candidate Richard M. Nixon does as well in the South as Eisenhower did in 1956, he'll be doing fine. Republicans make many glowing claims for Nixon, but none has been so rash as to maintain that he is a greater vote-getter than his present boss.

To illustrate the complexity of politics in the South, two events of recent days could contribute to a heavier Southern vote than would otherwise be expected.

A hot public school desegregation fight in Louisiana has been postponed until November 14 by the courts. The election is November 8. Observers are convinced that a court ruling in favor of desegregation in Louisiana on the eve of the elections would have inflamed Southern thinking against the party in power—the Republicans.

The other incident concerns a political debate in Atlanta, Ga., that will not be held. The Republican debater—on the issue of civil rights—was to have been Senator Jacob K. Javits, the hottest integrationist of them all. Had Javits appeared, he would have shown the other face of the Republican Party, and most observers agree he would have driven wavering Southern voters right back into the Democratic camp.

The Car Market

By Leslie Gould

For the auto industry this new model year promises to be interesting as well as highly competitive.

If the consuming public continues in its present buying mood it should be a good year — between 6 and 6½ million cars — probably the higher figure, which would equal the past year.

As L. L. "Tex" Colbert said in presenting Chrysler's new line, for the car buyer this year will be the greatest. This can be so because of the stepped up competition in all fields and the bargains being currently offered in used cars and a cleanup sales of 1960 models.

This is the time to buy. For those who want the latest to keep up with the Joneses — from a compact to a large luxury car—there is the widest selection. Fins, modified fins or no fins.

For those who just want transportation and are content with something less than the latest, there are the left over 1960s and the used cars.

Inventories of 1960 cars are high — around a million. Normally at this time of the year the inventory is 35 to 40 per cent less than this. Used car prices have come down largely because many second and third car buyers have turned to economy compacts.

An idea of the revolution that has happened in the auto industry if found in the success of the compacts. Two years ago there were only two American compacts, and none of these by the Big Three. Last year there were six — four being from the Big Three. This year there will be 10.

The compacts accounted for only slightly more than 5 per cent of American production two years ago, 13½ per cent last year, 26 per cent so far this year, and next year more than likely, 35 per cent.

For the first time since the public began showing first an interest and now a preference for compacts, foreign car sales here have declined. They will be less than 500,000 and may dip closer to 400,000 this year against 668,070 in 1959. This is good news for American labor.

In 1958 American compact car production was 229,730, up from 88,526 in '57. Foreign car imports were 430,808, up from 259,434 in '57. Last year — '59 — compact production reached 755,432 and foreign imports rose to 668,070.

So far this year American companies have made 1,177,781 compacts and foreign imports are 311,117.

This market for American compacts will continue to grow. To quote some figures of M. C. Patterson, general manager of Chrysler's Dodge Division:

Households owning more than one car have ~~increased~~ nearly 70 per cent in the last five years.

More than 18 per cent of the car-owning families — 13½ per cent of all American families — now own two or more autos.

The 20-24 age group and over-65 group are growing more rapidly than the rest of the population, both relatively low income groups.

Contrary to a general public impression, that economy — low price — is the overriding consideration of the compact buyers, Mr. Patterson reports 70 per cent of the buyers purchased the deluxe rather than the standard model. More than half of the compacts sold last year had automatic transmissions.

(Copyright, 1960, King Features Syndicate, Inc.)

Short Leg Tilts Spine, Causes Backache

By Dr. Theodore R. Van Dellen

One of our readers had suffered from backache for years. Finally, it was traced to strain produced by walking about with one leg shorter than the other. The shoe on the short side was built up and pain disappeared within two days.

A similar situation occurred in a man who had fractured the right hip. When it healed, the leg on that side was ¾ inch shorter than the other. He walked with a noticeable limp. Several months later, backache developed. Dramatic recovery came when the two sides were evened up by wearing a special shoe.

Many persons have one short leg but symptoms never develop. Measurements show the difference is less than ½ inch and the pelvis is not tilted sufficiently to strain the back.

But when one leg is ½ inch or more shorter than its mate, it is easy to understand why the spine is affected. It curves and the pelvis tilts to compensate for the uneven supports. Despite this effort at adjustment, the shoulder on the involved side is held lower, the hip is less prominent, and there is no hollow or dimpling of the flank. The gluteal fold on the side of the shorter leg is lower than that on the other buttock.

Most persons with this condition were born that way but pain usually is delayed until mature life. In other instances, a fractured bone in the leg may heal with shortening, especially when the break involves the hip. This explains why limping occurs long after pain subsides.

A British aviator who had lost his leg in an accident developed backache several months after getting an artificial limb. Pain became so severe, he was forced to discard the appliance and resort to crutches. Within a day or two distress subsided and it was obvious that the artificial limb was at fault. It was too short and a new one permitted him to walk in comfort.

ANEMIA AND JOINTS

Mrs. F. writes: Could anemia cause aching of the joints in various parts of the body?

REPLY

No. Arthritis is a more logical cause. Anemia may coexist with arthritis but is not responsible for the pain.

A GREAT SACRIFICE

M. L. writes: When the hay fever season rolls around I find I can't eat corn without feeling worse. Is this my imagination?

REPLY

No. Some allergic persons can tolerate corn, peaches, and cantaloupe except during the hay fever season. For this reason, these luscious foods have to be avoided during the sneezing months of late summer and early fall.

BOY SHOWS ALBUMIN

I. S. writes: I know of a 15 year old boy whose urine tests show albumin, especially when he overexercises. He is not on a diet but must rest a lot. I would appreciate information on this condition.

REPLY

Albumin in the urine usually—but not always—indicates a kidney disorder. Smaller amounts may develop after violent exercise, and in some individuals is noted only when they are up and about but not when resting. Send a stamped, self-addressed envelope for leaflet on albumin in the urine.

PARKINSONISM

H. C. writes: Is shaking palsy inherited? My grandfather and father had this disease and now I have it.

REPLY

Heredity plays a role in less than 10 per cent of all cases.

TOMORROW: Multiple sclerosis takes more forms.

To the limit of space questions pertaining to the prevention of disease will be answered. Personal replies will be made when return stamped envelope is enclosed. Telephone inquiries not accepted. Dr. Van Dellen will not make diagnoses or prescribe for individual diseases.

Try And Stop Me

By Bennett Cerf

In a downtown precinct, a cop dragged in a drunk accused of stealing a taxicab. The drunk, however, was not a bit worried. Cheerfully he pulled out of his pocket a card, which he presented to the judge. It turned out to be an advertisement of the taxi company and read, "When you've imbibed a bit too freely to drive your own car, take one of our cabs.'

Little Melanie, in the first grade, coyly admitted to her parents that she had been kissed by Mr. William Buffum. "Is Willie in your class?" asked her amused father. "No, he's an older man," said Melanie thoughtfully. "He's in the second grade."

Mike Connolly heard a visiting lady from the Soviet tell it to her daughter: "Don't you worry your pretty little head, darling. Some day when you least expect it, along will come Mr. Left!"

(Copyright 1960, by Bennett Cerf. Distributed by King Features Syndicate)

You're Telling Me!

By William Ritt

A New York Spanish-language newspaper, because of the Cuban ruler's Communist ties, refers to him as Fidel Castrovich. Moscow's Pravda might return the compliment (?) by calling Lotta-Noise Nikita — Comrade Khrushko.

Six coffee breaks of five minutes each would be better for business than the present one of 30 minutes' duration, declares an efficiency expert. What business — the coffee industry?

When a hamburger becomes Salisbury steak on the menu, points out Grandpappy Jenkins, the chief difference is in the price.

During medieval times bagpipe music was highly popular — Factographs. Guess in those days the word "popular" had a different meaning than it does now!

Fish sometimes suffer nervous breakdowns, according to a nature item. You would, too, if you never knew for sure whether your next meal was cooked or hooked.

A new radar device will enable motorists to take a quiet snooze while speeding along the highway, its inventors claim. Hmmm — makes that urge to stay home, and out of traffic, almost irresistible, doesn't it?

News of that radar gadget has us wondering what would happen if the dozing driver dreamed he was headed for a fire — and stepped on the gas.

Twenty Alberta, Canada, Indians have enrolled in a class in carpentry. Looks as through the noble redman has stopped building buffalo-hide tepees.

Italian archaeologists have dug up the 30-foot skeleton of a prehistoric fish. Just another big one that "got away" — and for a long time, too!

Pirates Beat San Francisco 7th Straight Time, 6 To 1

Giants Are Eliminated From Race

Bucs Set New Home Attendance Record; Haddix Wins 11th

PITTSBURGH (UPI)—The pennant-bound Pittsburgh Pirates rampaged for 16 hits Monday night and backed southpaw Harvey Haddix' seven-hitter for a 6-1 victory over the San Francisco Giants.

Haddix picked up his 11th victory and was riding for his first shutout until the ninth inning when Jim Davenport led off with a single and Orlando Cepeda doubled home the only Giant tally.

Giants Eliminated

San Francisco, virtually a unanimous choice in pre-season polls to win the National League flag, was mathematically eliminated from the race when they went down to their 70th defeat.

The Pirates beat the Giants for the seventh straight time to bring their season chart to 14-7 against the Coast team.

A new home attendance record was set at Forbes Field with 21,261 fans bringing the season total to 1,521,251. The previous home record of 1,517,021 was set in 1948.

All the Pirate starters except Bill Mazeroski broke into the hit column with Dick Stuart collecting three—a single, his 20th homer and a triple.

His homer off loser Jack Sanford came in the fourth inning with Roberto Clemente aboard.

Smoky Burgess got three for five and accounted for another tally. Clemente, Don Hoak and Dick Schofield each got two hits.

Sanford Loses 12th

Sanford, the first of four Giant hurlers, was charged with his 12th defeat against a like number of victories and was touched for 11 hits and 5 runs.

Doan Choate gave up four hits and the last Pirate run.

Haddix, going the distance for the fourth time this season, had a five-hitter until the ninth inning and allowed only one walk.

The Pirates suffered their third casualty within 10 days when Bill Virdon aggravated a sore muscle in his right thigh running out a double in the fourth.

He complained the muscle had bothered him before the game. Last Tuesday night shortstop Dick Groat suffered a fractured left wrist and was out for the remainder of the season. Rocky Nelson was the first casualty when he injured a leg muscle 10 days ago.

San Fran.	ab r h bi	Pittsbrgh	ab r h bi
Amlftno 2b	4 0 1 0	Virdon cf	2 0 2 0
Davnprt 3b	3 1 2 0	a-Cimoli cf	2 1 0 0
Mays cf	4 0 0 0	Skinner lf	5 0 1 1
Cepeda lf	4 0 2 1	Clmente rf	5 2 2 1
McCovey 1b	4 0 0 0	Stuart 1b	4 2 3 2
Schmidt c	4 0 0 0	d-Stevns 1b	0 0 0 0
Kirkind rf	3 0 1 0	Burgess c	5 0 3 1
Bressud ss	3 0 1 0	Hoak 3b	4 0 2 1
Loes p	0 0 0 0	Mazrski 2b	4 0 0 0
b-Pagan	1 0 0 0	Schofld ss	4 0 2 0
Choate p	0 0 0 0	Haddix p	3 1 1 0
c-Rodgers	1 0 0 0		
Maranda p	0 0 0 0	Totals	38 6 16 6
Totals	32 1 7 1		

a-Ran for Virdon in 4th
b-Hit into double play for Loes in 5th
c-Flied out for Choate in 8th
d-Ran for Stuart in 8th.

San Francisco	000 000 001— 1
Pittsburgh	110 301 00x— 6

E—Amalfitano. PO-A—San Francisco 24-12, Pittsburgh 27-13. DP — Amalfitano, Bressoud and McCovey 2; Davenport, Amalfitano and McCovey; Schofield, Mazeroski and Stuart; Stuart and Schofield. LOB —San Francisco 5, Pittsburgh 14. 2B —Bressoud, Cepeda, Virdon, Hoak. 3B — Stuart. HR—Stuart. SB—Cepeda.

	ip	h	r	er	bb	so
Sanford (L, 12-12)	3 1-3	11	5	5	3	0
Loes	2-3	0	0	0	0	0
Choate	3	4	1	1	1	2
Maranda	1	1	0	0	2	0
Haddix (W, 11-9)	9	7	1	1	1	1

WP—Sanford 2. U—Barlick, Jackowski, Landes, Pelekoudas. T—2:28. A—21,261.

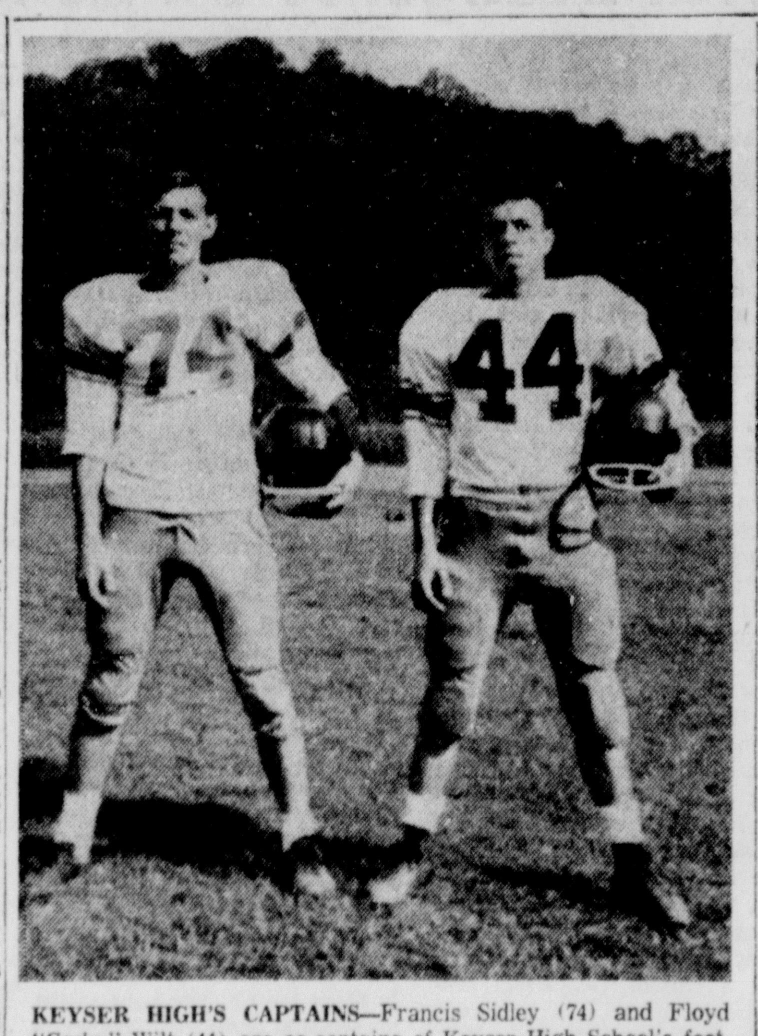

KEYSER HIGH'S CAPTAINS—Francis Sidley (74) and Floyd "Corky" Wilt (44) are co-captains of Keyser High School's football team which opened its season Friday with a 33-0 victory over Martinsburg. Sidley is 6-2, tips the beam at 165 and is regular end. Wilt is regular fullback, weighs 162 and is 5 feet, 10 inches tall. Both are seniors. Keyser plays at Charles Town Saturday afternoon.

Colts Win Over Redskins, 30-7

BALTIMORE (AP)—The Baltimore Colts spotted the Washington Redskins a 7-0 lead Monday night but came back strong to score a 30-7 victory in a National Football League exhibition game.

The Colts, trailing at the end of the first quarter, struck for 14 points in the second period and added 16 more in the second half.

The exhibition game, moved to tonight from yesterday because of rain, was played before a disappointing crowd of 6,218.

Washington	7 0 0 0—7
Baltimore	0 14 7 9—30

Wash — Anderson 42 pass from Reynolds Khayat kick
Balt — Moore 4 run Myhra kick
Balt — Berry 6 pass from Brown Myhra kick
Balt — Hawkins 7 run Guesman kick
Balt — Safety ball centered out of end zone
Balt — Sample 10 pass interception Myhra kick

Spahn Scores 19th Victory

ST. LOUIS (UPI) — Warren Spahn of the Milwaukee Braves moved to within one triumph of his fifth straight 20-victory season Monday night by stopping the St. Louis Cardinals, 4-2, and bringing his pitching record to 19-9.

By the victory Milwaukee now trails the second place Redbirds by one percentage point—.566 to .565—in their battle for the runner-up spot behind the league leading Pittsburgh Pirates.

Spahn, who had shutout the Cardinals in two of his last three appearances against them, gave up one run in the first inning, and an unearned marker in the eighth. The Milwaukee lefty ran his personal record over St. Louis to 58-33, and upped his lifetime mark to 286 victories against 181 defeats.

Milwukee	ab r h bi	St. Louis	ab r h bi
Bruton cf	4 0 1 0	Javier 2b	5 1 1 0
Crandall c	3 0 0 0	White 1b	4 1 3 1
a-Lau c	1 0 0 0	Musial lf-rf	4 0 0 0
Mathws 3b	2 0 0 0	Boyer 3b	4 0 1 0
Aaron rf	4 0 0 0	Moryn rf	3 0 0 0
Covingtn lf	2 2 0 0	c-Colb lf	0 0 0 0
Spangler lf	0 0 0 0	Spencer ss	3 0 0 0
Adcock 1b	4 2 2 2	Flood cf	2 0 1 0
Logan ss	4 0 0 0	d-Nieman	1 0 0 0
Cottier 2b	3 0 1 1	James cf	0 0 0 0
Spahn p	3 0 1 1	Smith c	4 0 0 0
Totals	30 4 5 4	Gibson p	1 0 1 0
		Miller p	1 0 0 0
		b-Cunnghm	1 0 0 0
		Kline p	0 0 0 0
		e-Gramms	1 0 0 0
		Totals	34 2 7 1

a-Struck out for Crandall in 7th
b-Struck out for Miller in 7th
c-Ran for Moryn in 8th
d-Struck out for Flood in 8th
e-Struck out for Kline in 9th.

Milwaukee	020 200 000— 4
St. Louis	100 000 010— 2

E—Logan. PO-A —Milwaukee 27-6, St. Louis 27-9. DP—Spencer, Javier and White. LOB —Milwaukee 4, St. Louis 8. 2B—Javier, Flood, Adcock, Spahn, Boyer. HR—Adcock. SB—Bruton. SF—Cottier.

	ip	h	r	er	bb	so
Spahn (W, 19-9)	9	7	2	1	3	5
Gibson (L, 3-6)	3 2-3	4	4	4	3	0
Miller	3 1-3	1	0	0	0	4
Kline	2	0	0	0	0	1

HBP —By Gibson (Covington). U — Burkhart, Vargo, Conlan, Donatelli. T—2:34. A—13,633.

Beall Booster Loop To Meet Wednesday

The Beall High Boosters Flag Football League for boys 9 to 13 will hold a meeting at Beall High School Stadium at 5:30 p.m., Wednesday.

All boys desiring to participate are urged to attend.

The league has functioned with four teams for the past two years.

Jack Nicklaus Cops National Amateur Test

Evans Is Ousted, Harvie Ward Wins

By ED SAINSBURY

ST. LOUIS, Mo. (UPI)—Four of 19 "seeded" players were knocked out of the 60th National Amateur golf tourney in first round play Monday and defending champion Jack Nicklaus was hard pressed to win over veteran Jack Donahue on the 18th green.

Blasted from the field was one former champion, the 1916 and 1920 winner, 70-year-old Chick Evans, Chicago, who took a 7 and 6 pasting from 42-year-old H. H. Haverstick, Jr., Lancaster, Pa., two foreign champions, Bruce Devlin, Australia, and Juan Estrada, Mexico, and one of the 1959 semi-finalists, H. Dudley Wysong, Dallas, Tex.

But among the other survivors were Dick Chapman, Osterville, Mass., the 1940 winner; E. Harvie Ward, San Francisco, who won in 1955 and 1956; Junior Champion William Tindall, Seattle, Wash.; the 1959 British amateur champion, Deane Beman, Bethesda, Md., and another semi-finalist last year, Gene Andrews, Whittier, Calif.

Of the 144 contestants playing only three others were able to better par, Bill Hyndman, Abington, Pa. and Tommy Aaron, Gainesville, Ga., each one under for 17, and Hulen Coker, San Diego, Calif., one under for 14. Four others equalled regulation figures, but none went 18 holes.

The unhappiest loser was Dickie Crosby, East Chicago, Ind., who was two up on Dave Smith, Jr., Gastonia, N. C. on the sixth hole when he discovered he had one too many clubs in his bag. He had to forfeit all six and Smith went on to win, 8 and 7.

Nicklaus, a 20-year-old Ohio State University student who has been beating par on the 6,616 yard St. Louis country club course consistently in practice, had plenty of trouble with his unrated foe.

Set Bowling Dates

CHICAGO (UPI)—The fourth annual Invitational Match Game bowling championships will be held at the Chicago Coliseum Dec. 1-11, it was announced Monday.

A total of 128 men and 64 women will compete in the tournament. The defending champions are Don Carter of St. Louis and Olga Gloor of Chicago.

Weather Could Wreck Chances Of Norm Larker

May Not Qualify For Batting Title

By BEN OLAN

NEW YORK (AP) — Hurricane Donna, a strong hitter in her own league, may wreck Norm Larker's chances of winning the National League batting championship.

Larker of the Los Angeles Dodgers is battling baseball's total appearances rule in a dwindling schedule. The Dodgers have only 18 games left to play and Larker, pacing the circuit with a .332 average, has 423 total appearances. He needs 477 to qualify for the title. Total appearances include official times at bat plus bases on balls, sacrifices and hit by pitches.

The left-handed hitting first baseman, who rarely faces southpaw pitching, has 385 official at bats plus 28 walks, nine sacrifices and one hit by pitch.

The hurricane caused the postponement of Monday night's Dodgers-Phillies game in Philadelphia, setting up a twi-night doubleheader Tuesday. If the two games are unable to be played because of the weather, Larker's hopes will be dampened further.

Last Chance To Play

The Dodgers and Phils are not slated to meet again after Tuesday.

Larker collected nine hits in 33 tries last week and dropped six points. Dick Groat of Pittsburgh out for the season with a fractured left wrist, is second with a .325 mark. Despite his injury Groat has more than the required plate appearances.

Roberto Clemente, also of the league-leading Pirates, moved up one notch to third at .320 while San Francisco's Willie Mays slumped six points to .318 and fell to fourth. Mays had nine hits in 38 trips.

In the American League, pistol Pete Runnels of Boston gained ground on the slumping runner-up, Al Smith of Chicago. Runnels tailed off a single point to .322 and Smith dropped six points to .314. Each had seven hits, but Runnels batted only 22 times to Smith's 31.

Jim Challenges Maris

Jim Lemon of Washington rushed up to challenge Roger Maris of the New York Yankees for the AL home run and runs batted in leads. Lemon hit three homers and drove in 11 runs, giving him 37 home runs and 97 rbi. Maris is the top man in both departments with 38 circuit blows and 101 runs batted in.

Ernie Banks of the Chicago Cubs paces the National League in homers with 39 and rbi, 109. Hank Aaron of Milwaukee has 37 home runs and 108 runs batted in. Eddie Mathews of the Braves had a good week with five homers and 15 rbi and is in third place in both categories with 36 and 106, respectively.

Auto Federation Sets Race Dates

PARIS (UPI)—The sports committee of the International Automobile Federation (FAI) Monday named 12 formula one racing dates for 1961, the first of which has been tentatively scheduled for the United States.

All 12 events will count toward the world driving championship.

The FAI listed the United States Grand Prix for March 19, but also named an alternate date of Nov. 26.

If the United States Grand Prix is postponed to the later date, the first formula one race will be the Grand Prix de Monaco May 14.

Other sites of championship races include The Netherlands (May 22), Portugal (June 4 or Aug. 13), Belgium (June 18), France (July 2), Britain (July 15), West Germany (July 30), Italy (Sept. 10) and Morocco (Nov. 6).

Ellerslie Cops County League Playoff Title

Vern Lowery Beats Exports, 4-2, 3-0

Ellerslie won the playoff crown in the County Softball League for the 1960 season by winning a pair from Greenpoint Inn's pennant-winning Old Germans yesterday by scores of 4-2 and 3-0.

The double victory gave Ellerslie a 3-1 edge and brought the scheduled best-of-five series to an end.

Vernon Lowery put the clincher on the playoff title by hurling a no-hitter in the nightcap affair. The Ellerslie ace faced 25 batters in the 7-inning game, walking three and hitting one. He was aided by a pair of snappy double plays executed by Rich Lybarger, "Corky" Jamison and John Lowery, and Jack and John Lowery and Lybarger.

The first game was a continuation of last Friday's 2-2 seven inning tie, halted by darkness. Two runs in the eighth inning decided the issue.

In the second game Ellerslie scored two runs on an error and "Corky" Jamison singled home the third tally.

Vern Lowery wound up the season with a 26-8 record while Junior Brelsford, who dropped both decisions, ended the season with 30 victories and six defeats.

Scores:

FIRST GAME

Ellerslie	100 100 02—4 5 0
Greenpoint	200 000 00—2 5 0

(Continued from 7th inning)
V. Lowery and J. Mathews, T. Lowery (8), Brelsford and Eversole.

SECOND GAME

Greenpoint	000 000 0—0 0 2
Ellerslie	210 000 x—3 5 1

V. Lowery and T. Lowery. Brelsford and Eversole.

Frostburg Shufflers Will Open Thursday

The Frostburg Shuffleboard League of eight teams will open its season Thursday night with matches scheduled to get under way at 8:30 p.m.

Pairings for opening night are as follows:

Moose at Stadium Inn, Knights of Columbus at American Legion, McGuire's Tavern at Sweitzer's Restaurant and Eagles at Republican Club.

League officials are: Addis Wilson, president; Larry Malloy, vice president, and Emery Lezark, secretary-treasurer. William Barry, George Layman and Gilbert Race have been named as the board of governors.

No Feud, Tom Says

PITTSBURGH (AP) — Manager Tom Sheehan, the jovial manager of the San Francisco Giants, said Monday "as far as I'm concerned there's no feuding on this ball club."

Sheehan made that statement to the Associated Press after being told there were published reports in San Francisco that pitchers Sam Jones and Jack Sanford were "angry" because they were being taken out of ball games.

Little Scores KO

SYDNEY, Australia (AP) — Freddie Little of New Orleans, knocked out Bill Stanley of Sydney, in the second round of a scheduled 12 round bout Monday night. Stanley was in retreat all during the first frame. Little weighed 157 pounds, Stanley 160.

Campbell Wins

ST. LOUIS (PUI) — Former Walker Cup Captain Billy Campbell, Huntington, W. Va., had an easy time of it in the first round of the U. S. Amateur here Monday.

Campbell defeated Harlan Lane, Houston, Texas, 4 and 3.

Billy Johnston Captures Utah Open Tourney

Provo Pro Cards 262, Wins $2,800

SALT LAKE CITY (UPI) — Hometown favorite Billy Johnston fired a sensational 8-under par 63 Monday to finish with a 72 hole total of 262 and win the Utah Open golf championship.

Johnston, of Provo, Utah, put together a final round of six birdies and an eagle to overcome a four-stroke deficit at the beginning of the last round held by Doug Sanders.

The victory, Johnston's first major win since he won the 1958 Texas Open, earned him $2,800 first place money in the $22,000 tourney.

The Utah golfer got the eagle on the 18th hole and it proved to be the decisive factor in his victory. He and Bill Collins, of Crystal Bay, Fla., were coming into the 18th tied for the lead. Collins drove into a canyon on the 18th while Johnston made it over and then sank a seven foot putt to give him the eagle on the par 5 480 yard hole.

Art Wall Jr., Pocono Manor, Pa., finished second with a 264. He was followed by Ken Venturi and Collins, each with 265. Sanders, who blew sky high, was next with 266.

New York Yankees Sign Bonus Baby

SCHENECTADY, N. Y. (UPI) —High school shortstop Dick Sims Monday became the highest priced bonus player in local history.

Sims, 18, signed a class B contract with the New York Yankees. He will report for spring training with Greensboro of the Carolina League.

Tom Kane, area Yankee scout, said a substantial bonus enabled the Yankees to top nine other clubs seeking Sims' services. It was estimated unofficially that Sims received $15,000 to sign with the Yankees.

The 170-pound Sims, son of the Niskayuna fire chief, played three years with the Niskayuna high school team. He batted .368, .408 and .532.

Men's Shuffleboard League Opens 14th Season Thursday

The Allegany County Men's Shuffleboard League will open its 14th season Thursday night with 20 teams slated to swing into action in the 20-team two division circuit.

Five new teams in the loop for the 1960-61 season are Cresaptown Eagles, Hann's Tavern, Cumberland Redmen, Cumberland V.F.W. and Tee Hee Restaurant.

The 15 holdover teams are Purple Heart Club, Cumberland Moose, Golden Nugget, Fort Ashby V.F.W., Cresaptown Volunteer Fire Company, Hi-Dee Club, Fisher & Robinette, Ruth's Tavern, Cumberland D.A.V., Peck's Cafe, Owls Club, Goodfellowship Club, Art Blank's Tavern, Outdoor Club and Cumberland K. of C.

Purple Heart Club won the National Division title and also the league championship last season. Peck's Cafe of Frostburg topped the American Division.

Here's the schedule for Thursday night:

AMERICAN DIVISION
Cumberland D.A.V. at Peck's Cafe
Owls Club at Goodfellowship Club
Hann's Tavern at Art Blank's Tavern
Outdoor Club at Tee Hee Restaurant
Cumberland K. of C. at Cumberland Redmen

NATIONAL DIVISION
Purple Heart Club at Cumberland Moose
Golden Nugget at Fort Ashby, V.F.W.
Cresaptown Firemen at Cresaptown Eagles
Hi Dee Club at Cumberland V.F.W.
Fisher & Robinette at Ruth's Tavern

Dapper Dans Meet

A meeting of members of the Dapper Dan Club will be held Wednesday at 8 p.m., at the K. of C. Hall.

Four Million Is Net Income From Olympics

Italian Government Taxes Tops Million

ROME (AP)—The 1960 Olympics brought in an unprecedented $5.6 million in gate and television-radio receipts but the games only paid a part of the bill.

A spokesman for the organizing committee of the Italian Olympic Committee said Monday income from the games amounted to $4,300,000 in ticket sales—a record gate far surpassing the $3,000,000 take at Helsinki—and $1,300,000 dollars in fees for television and radio rights.

However, the Italian government is taking $1,200,000 in taxes, leaving a net income of $4,400,000.

The Italians paid more than 30 million dollars to build stadiums, roads and other facilities for the games. But these expenses were written off as capital investment since the stadiums, roads and Olympic village will be municipal assets for a long time to come.

Italian organizers say they figure the cost of actually staging the games at $6,400,000. This is the bill for such expenses as wages for employes specifically hired for the Olympics, the printing of Olympic programs, the arranging of transportation and press facilities, etc.

The wealthy Italian Olympic Committee, which paid much of the cost for the stadiums, will fill the gap. It will have little trouble. It reaps about 18 million dollars a year out of a weekly soccer pool.

U.S. Cagers Win In Paris Tourney

PARIS (UPI) — The United States basketball team beat the Philippines, 96-61, Monday in the second game of a series between the Olympic teams of France, Uruguay, the United States and the Philippines.

The American team who displayed the same lightning-swift style they showed all through the Olympics in Rome where they walked off with all honors, led at halftime, 47-28.

The magic U. S. combination pass plays between Jerry West, Walt Bellamy and Oscar Robertson completely outclassed the Philippine team.

The game followed a match in which Uruguay defeated France 72-70.

JOE THE MOTORIST FRIEND, 173 Baltimore Street
This is our 30th Year selling nationally advertised BRUNSWICK TIRES
LOWEST PRICES

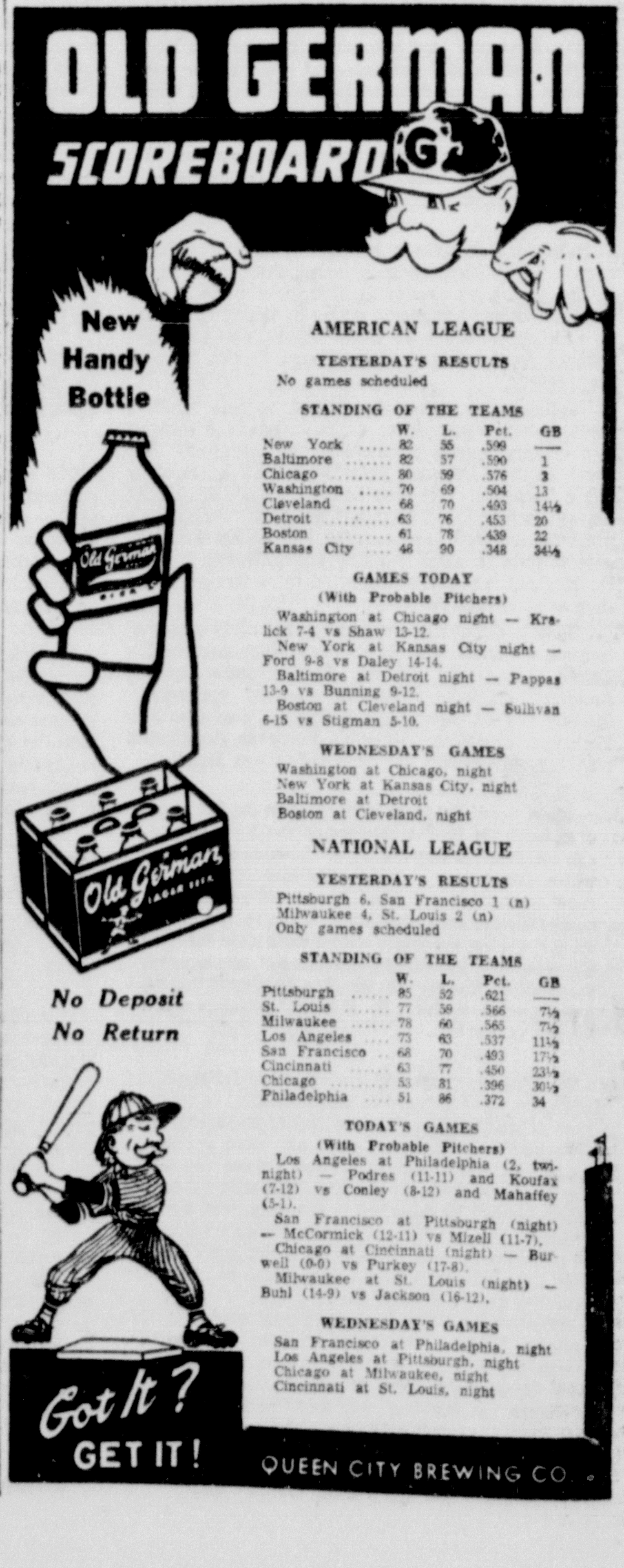

AMERICAN LEAGUE

YESTERDAY'S RESULTS
No games scheduled

STANDING OF THE TEAMS

	W.	L.	Pct.	GB
New York	82	55	.599	—
Baltimore	82	57	.590	1
Chicago	80	59	.576	3
Washington	70	69	.504	13
Cleveland	68	70	.493	14½
Detroit	63	76	.453	20
Boston	61	78	.439	22
Kansas City	48	90	.348	34½

GAMES TODAY
(With Probable Pitchers)
Washington at Chicago night — Kralick 7-4 vs Shaw 13-12.
New York at Kansas City night — Ford 9-8 vs Daley 14-14.
Baltimore at Detroit night — Pappas 13-9 vs Bunning 9-12.
Boston at Cleveland night — Sullivan 6-15 vs Stigman 5-10.

WEDNESDAY'S GAMES
Washington at Chicago, night
New York at Kansas City, night
Baltimore at Detroit
Boston at Cleveland, night

NATIONAL LEAGUE

YESTERDAY'S RESULTS
Pittsburgh 6, San Francisco 1 (n)
Milwaukee 4, St. Louis 2 (n)
Only games scheduled

STANDING OF THE TEAMS

	W.	L.	Pct.	GB
Pittsburgh	85	52	.621	—
St. Louis	77	59	.566	7½
Milwaukee	78	60	.565	7½
Los Angeles	73	63	.537	11½
San Francisco	68	70	.493	17½
Cincinnati	63	77	.450	23½
Chicago	53	81	.396	30½
Philadelphia	51	86	.372	34

TODAY'S GAMES
(With Probable Pitchers)
Los Angeles at Philadelphia (2, twi-night) — Podres (11-11) and Koufax (7-12) vs Conley (8-12) and Mahaffey (5-1).
San Francisco at Pittsburgh (night) — McCormick (12-11) vs Mizell (11-7).
Chicago at Cincinnati (night) — Burwell (0-0) vs Purkey (17-8).
Milwaukee at St. Louis (night) — Buhl (14-9) vs Jackson (16-12).

WEDNESDAY'S GAMES
San Francisco at Philadelphia, night
Los Angeles at Pittsburgh, night
Chicago at Milwaukee, night
Cincinnati at St. Louis, night

QUEEN CITY BREWING CO.

COVERING THE NEW SEASON—It's about that time, King Football time, and the brochures of the colleges, such as those pictured in the montage above, accent the approaching season which gets underway this month. (Central Press)

Try Kentucky Gentleman. You'll discover that America's most wanted bourbon has what you want...quality, taste and price. The finest Kentucky bourbon ever distilled, *regardless* of price!

You are cordially invited to visit the Barton Museum of Whiskey History, Bardstown, Kentucky

KENTUCKY GENTLEMAN

Kentucky Straight Bourbon Whiskey • 86 proof
Distilled and bottled by BARTON DISTILLING COMPANY, Bardstown, Nelson County, Kentucky

WMI Soccer League Will Open 34th Season October 4

Valley Seeks Title Eighth Year In Row

Mt. Savage First Opponent; Beall Visits Flintstone

The five school Western Maryland Interscholastic Soccer League will open its thirty-fourth season Tuesday, Oct. 4, it was announced yesterday by Robert E. Pence, supervisor of physical education for Allegany County public schools.

Valley High School's defending champions will play host to Mt. Savage and Beall will oppose Flintstone at the latter place on opening day. Bruce High launches its campaign Friday, Oct. 7 by playing Valley at Westernport.

The Black Knights of Valley have finished in first place every year since they came into the league in 1953 and own a record of 44 wins, two losses and 10 ties. Last season Valley dropped its final game to Beall to end a streak of 52 games in which Valley had gone unbeaten over seven seasons. Beall had lost 13 consecutive games to Valley before upsetting the Knights. Valley wound up with a 5-1-2 record in 1959.

John C. Meyers, Valley coach, has had more championship teams than any mentor in the history's circuit — a total of nine. John "Chip" Grindle turned out eight winners at Bruce High School.

The coaches in the league are the same as last year, namely, Edward Finzel, Beall; John C. Meyers, Valley; Leonard Ritchie, Bruce; John Thomas, Mt. Savage and Orville Jackson, Flintstone.

The schedule:

Tuesday, Oct. 4 — Mt. Savage at Valley, Beall at Flintstone.

Friday, Oct. 7 — Valley at Bruce, Beall at Mt. Savage.

Tuesday, Oct. 11 — Mt. Savage at Bruce, Flintstone at Valley

Tuesday, Oct. 18 — Valley at Beall, Bruce at Flintstone.

Friday, Oct. 21 — Flintstone at Mt. Savage, Beall at Bruce.

Tuesday, Oct. 25 — Valley at Mt. Savage, Flintstone at Beall.

Friday, Oct. 28 — Bruce at Valley, Mt. Savage at Beall.

Tuesday, Nov. 1 — Valley at Flintstone, Bruce at Mt. Savage.

Friday, Nov. 4 — Beall at Valley, Flintstone at Bruce.

Monday, Nov. 7 — Mt. Savage at Flintstone, Bruce at Beall.

W.M.I. Soccer Champions

Year	Winner	Coach
1959	Valley	John C. Meyers
*1958	Bruce	Leonard Ritchie
*1958	Valley	John C. Meyers
1957	Valley	John C. Meyers
1956	Valley	John C. Meyers
1955	Valley	John C. Meyers
1954	Valley	John C. Meyers
1953	Valley	John C. Meyers
1952	Bruce	Augie Eichhorn
1951	Beall	Edward Finzel
1950	Central	John C. Meyers
1949	Central	John C. Meyers
1948	Bruce	John Grindle
1947	Beall	Edward Finzel
1946	Beall	Edward Finzel
1945	Beall	Edward Finzel
1938	Beall	Edward Finzel
1937	Bruce	John Grindle
1936	Central	John Armstrong
1935	Bruce	John Grindle
1934	Bruce	John Grindle
1933	Bruce	John Grindle
1932	Bruce	John Grindle
1931	Bruce	John Grindle
1930	Bruce	John Grindle
1929	Beall	J. Stanley Hunter
1928	Bruce	Scotty Hamilton
1927	Bruce	Scotty Hamilton
1926	Barton	Karl Schramm
1925	Barton	Benny Artigiani
1924	Barton	Benny Artigiani
1923	Barton	Benny Artigiani
1922	Barton	John Kirkwood
1921	Barton	Jackie Hayes

(*) Valley and Bruce tied for title in 1958. No playoff.

Grid Officials Get Assignments

Football officials assigned for games this weekend in the tri-state area are as follows:

FRIDAY, SEPT. 16

Frederick at Fort Hill — (8:00) — Shelton, Gaffney, Fox, Feeney.

Berkeley Springs at Ridgeley — (2:30) — Adams, George and Angellatta.

Petersburg at Moorefield — (1:45) — Shelton, Fox and Michaels.

Romney at Franklin — (1:30) — McCullough, Wilson and Diamond.

West Va. Deaf at Southern — (8:00) — Snider, Cross and Lovenstein.

Terra Alta at Northern — (1:30) — Dixon, Gaffney and Feeney.

SATURDAY, SEPT. 17

Bainbridge at Potomac State — (2:00) — Pence, Cavanaugh, Snider and Shelton.

St. Francis at LaSalle — (8:00) — Cavanaugh, Pence, Angellatta and Snider.

Game Reset Today

PHILADELPHIA (UPI) — The Philadelphia Phillies-Los Angeles Dodgers game scheduled for Monday night has been postponed by rain and wet grounds.

It will be played Tuesday night as part of a twinight-doubleheader.

Hurricane Knocks Out East's Sports Events

Race Tracks Idle, Baseball, Tennis, Golf Postponed

By THE ASSOCIATED PRESS

Hurricane Donna threw a knockout punch at most of the Eastern sports schedule Monday, forcing postponement of race track meetings, a baseball game, golf tournament and the national tennis championship.

Aqueduct Race Track in New York, the Atlantic City, N.J. track and Lincoln Downs at Lincoln, R.I. were among the first thorough-bred tracks to close down for the day. Maine's Scarborough Downs soon followed and opening of 12-day meeting at Bel Air, Md., was delayed 24 hours.

Harness race programs at Monticello, N.Y., Freehold, N.J. and Rockingham Park at Saiem, N.H. were postponed.

A night baseball game in Philadelphia between the Los Angeles Dodgers and the Phillies was postponed and rescheduled as a twi-night doubleheader Tuesday.

The once-postponed finals of the National Tennis Championships were set back again until Tuesday. The opening of the three-day Massachusetts Open Golf Tournament at Pittsfield, Mass., was postponed until Tuesday.

SCORES IN BEDFORD SHOW—Shamrock II, shown above with Mrs. Susan R. Nierman, his rider, was among the prize winners in the seventh annual Bedford (Pa.) Interstate Horse Show the past weekend. Shamrock II, owned by Edward J. Ryan, Cumberland and Frostburg attorney, took first place in the English Pleasure Class and received a blue ribbon and silver trophy plate. He also placed fifth in the championship Pleasure Stake, receiving a large pink ribbon and cash award. Shamrock II, grand champion of the first local horse show held in June, will be back competing in the Allegany Saddle Club's show Sunday, Sept. 25 at the Cumberland Fair Grounds.

AT THE RACE TRACKS

Today's Selections

By The Associated Press

ATLANTIC CITY

1—Li'l Platter, Kimberly Kid, Artic Pilot
2—Prince Chasmar, Peratirce, Colony Blaze
3—Temple Bell 2nd, Golly-Gee, Out Yonder
4—She's Wiling, Kissing Belle, Clever Dutchess
5—Flag Waver, Inablaze, Brighton Dam
6—New Alside, Mr. Hadera, Bowes Bull
7—Alhambra Circle, Jennie's Joy, Our Rocky
8—New Effort, Sprinter, Roman Legion
Sub—Twenty Carats, Minnow Lane, Spry
BEST BET—New Alside

AQUEDUCT

1—Hy-Nat, Baltimore Chop, Brass Knuckles
2—Trying Too, Whispy, Enchanted Miss
3—Mr. Fair, Foots, Praesepe
4—Cocoon, Sand Dune, In The Clouds
5—Game Beginner, Dark Viking, Don't Miss Nuthin
6—Hibernate, Royal Rosemary, Blonde Countess
7—Make Sail, Warlike, Miss Cloudy
8—Moriches, Bim Bashi, Sharpshooter
9—Cherry Jubilee, Breakable, Darlin Patrice
Sub—Kick Off, Run Silent, Date
BEST BET—Make Sail

LINCOLN DOWNS

1—Solar Heat, Slithy Tove, Spinning Wheel
2—Cuznbuzn, Et Tu, Powder Horn
3—Jack Morgan, Good Style, Orleans Doge
4—Marisa, Courtly, Merrion Square
5—Lee's Act, Amalie H. Carneaux
6—Lisduff, Quiet Brook, Hot Box
7—Hammer Mill, Instrumental, King Borough
8—Moon Fly, Scandalmonger, Foreign Dude
9—Twinkter, Ungava, Pambo
BEST BET—Marisa

Aqueduct Entries

FIRST POST 130 PED

FIRST—$3,500, cl, 2-yr, 7f

Hy-Nat	115	Dusty Lad	115
Ripper Jack	112	Musical Prince	115
Winter League	111	Dark Cymbal	114
Miss Fo'rflusher	109	Cactus Kid	108
Our Bucky	112	Baltimore Ch'p	115
Brass Knuckles	115	Jim'y Jordan	112

SECOND—$4,500, al, 3-yr, 1m

Silly Question	113	Encha'ted Miss	113
Trying Too	113	Linda J. A.	116
Scarlet Ribbon	113	Anita F.	113
Our Answer	113	xTardino	108
Lorraine E.	113	Whispy	113
Prize Day	113	Samaria	119

THIRD—$3,700, cl, hur, 3-yr, mai, about 1⅝m

xxCorner House	130	Kamsin	145
a-Foots	137	xxD'g's D'w 2d	130
Mr. Fair	145	Last Page	137
a-Cubic	142	Praesepe	145

a-McConnell-Stitzer entry

FOURTH—$4,000, mai, 2-yr, 6f

Sweet Fairy	115	Tiny Royal	115
a-In th' Clo'ds	115	Level Streak	115
xEpitome	110	a-Sand Dune	115
Primonetta	115	Counter Call	115
South Atlantic	115	Cocoon	115
Sister Dikki	115	Lady Venitzia	115

a-Wheatley Stable-Bancroft entry

FIFTH—$3,500, cl, 3-yr up, mai, 1⅛m

Ga'e B'gin'er	113	Circus Paint	110
Einar	115	Lucky Shot	118
Solid Mahogany	120	Aviva's Di'ples	110
Walron	113	Mr. Race Rider	115
Don' Mi's N'hin	110	xBrassard	105
Cookie Cat	110	xD'rk Viking	113
Slight Error	113	Pouket	117
Pontoon	113	Two Saints	113

SIXTH—$4,000, mai, 2-yr, 6f

Carbie	115	R'y'l R'sema'y	115
Sugar & Cream	115	xa-Mi's S'm'ns	110
Arethusa	115	Lampoon	115
xBl'nde Co'nte's	110	Willing	115
Fun Loving	115	Vivandiere	115
Sewing B.	115	a-Hibernate	115

a-Galbreath-Darby Dan Farm entry

SEVENTH—$7,500, han, 3-yr up, 7f

Make Sail	117	Cee Zee	114
Ha'py Pri'ce's	112	Toluene	109
Chistosa	109	Narissa	109
Warlike	110	Miss Cloudy	112
Aesthetic	111	Craftiness	110

EIGHTH—$3,700, cl, 3-yr, 7f

xSharpshooter	106	Little Flota	119
a-Bim-Bashi	117	Wild Desire	118
Moriches	116	Pamris	116
On the Lawn	117	xAllie S.	108
a-Cauldron	111	Joe Doaks	116
Dreamflower	113		

a-Frankel entry

NINTH—$3,800, cl, 3-yr up, 1m

Cherry Jubilee	114	xClematis	105
Darlin Patrice	112	Aunt Tuddy	105
a-Breakable	116	b-Blue Waters	105
Tu Amiga	110	xa-Blind Fury	106
Mid Evening	109	b-J'cq'eli'e R'se	116
Scarlet Slipper	112	Owendelle	111
Our Oread	111	Caricature	116
Miss Melisande	114	xClara Marot	109

a-Brittingham-Christian entry
b-Macfarlane-Dougherty entry

SUB—$3,500, cl, 3-yr, 7f

xBrides Acc't	111	xKick Off	117
xCorral	113	Take Five	114
a-Run Silent	116	xTillamore	104
Wild Dare	117	xIsa'c th' A'g'l	111
Great Orbit	116	xa-Date	117
Green Turtle	114		

a-Frankel entry
x-5 lbs. aac.

Atlantic City Entries

FIRST POST 2 PED

FIRST—$3,100, cl, 2-yr, mai, 6f

Lolly's Joy	116	Li'l Platter	119
Kimberly Kid	116	Switch List	116
Canyou	119	Tim's Try	119
xArctic Pilot	111	Lady Susan	116
Sakuntala	116	Wargoma	119
Little Stuy	119	Miltie's Miss	116
Smile Please	116	Blue Noble	119
Midni't Flow'r	116	Princess Posie	116

SECOND—$3,200, cl, 3-yr up, 6f

Pearl Prince	111	Ram Bam	115
Lucky Toss	111	Prince Chasmar	111
Shesacard	108	Colony Blaze	112
Mr. First	111	Golden Bullet	107
Peratrice	115	xxPhilominus	108
xKing Sailor	112	Flawless Rock	111
Comes A Tide	111	Negri Lea	112

THIRD—$3,200, cl, 3&4y, mai, 1 1/16m

Golly-Gee	116	xWoden	107
Matrimony	109	Tee Kealer	109
High Over All	112	Spinning Star	109
a-Rendina	109	War Time	117
Temple Bell 2d	117	Out Yonder	116
xI'm R'm'b'rin'	104	Miss Westgate	113
xBill Jim	107	a-Scotch Tweed	109
Wild Sylvia	109	Scarriff	113

a—Hayler and Schmeck entry.

FOURTH—$3,400, al, 2-yr, mai, 6f

Nindy Baby	116	Miss High Tor	119
xxBondage	112	Party Package	116
Kissing Belle	119	Marriage M'rket	116
She's Willing	116	Jo-Ann-Cat	119
Clev'r Dutchess	116		

FIFTH—$3,100, cl, 4-yr up, 6f

Althway	113	Mr. Bellevue	113
Brighton Dam	116	xxJouett S.	106
a-Flag Waver	113	Space Travel	116
Tote All	116	Sure Proof	116
Free & Easy	113	Blazing Slippers	110
Inablaze	116	xxa-The Axe	106

a-Gilbert-Gilbert entry

SIXTH—$3,400, cl, 3-yr, 6f

Mr. Hadera	112	Dead Center	113
Slash Cottage	108	New Alside	119
Bowes Bull	112	Tort	115
Dardanette	110	xBear Tavern	111
Proud Plumage	110		

SEVENTH—$3,800, cl, 3-yr up, 6f

Beau Pilot	112	Our Rocky	112
Ess Dee	114	Jennie's Joy	117
A'h'mbra C'cle	114	White Label	113
All Things Nice	114	Gregory G.	110
All Four	114	xSpygreeny	117

EIGHTH—$3,800, hand, 3-yr up, 1½m

eeem eHa6 aairghn		Black Emperor	108
Magnifique	114	Plaza Square	110
New Effort	118	Zandonai	106
Roman Legion	114	Horse Laugh	107
Fighting Boy	109		
Sprinter	126		

SUB—$3,100, cl., 2 y maid, 6 f.

Twenty Carats	119	xxHildegarde	109
Jeanchen	116	Gem Hawk	119
Dante's Ghost	119	First Sitting	116
Spry	116	Calm King	119
Elm King	119	Could M'n Luck	116
xMinnow Lane	111	Victory Bound	119
The K'g's Time	119	Prince Mango	119
xxB'nd'a's Girl	109	Wendy	116

x-5; xx-7 lbs. aac.

Lincoln Entries

FIRST POST 1:45 PED.

FIRST—$2,200, cl., 3-y., 5 f.

xBobby Leroy	110	Mansini	116
Spinning Wheel	115	Love Or Money	112
Saint Rose	112	Slithy Tove	112
Grey Imp	115	Roman Hope	114
Solar Heat	115	Eye Two Day	115
xDaldust	111	Impeccable	112

SECOND—$2,200, cl., 3 & 4-y., 7 f.

Powder Horn	111	Anxious Miss	108
Tiotar	112	Carolina's C'm't	108
Sissy Whiteface	108	Sandy Run	108
Country Antrim	115	Et Tu	111
Up The Flue	108	C'l J'dgm'nt 2d	111
Cuznbuzn	113		

THIRD—$2,600, ma., 2-y., 7 f.

Overulla	118	Brandy Shot	118
Good Style	118	Orleans Doge	118
Omars Dream	118	Abisha	118
Little Rumor	118	Cranston	118
Jack Morgan	118	Gold Sky	115
Graphophone	115	Miss Nan Lee	115

FOURTH—$2,000, cl., 3-y. & up, 5 f.

Bold And Fair	115	Gardalla	114
Marisa	116	xElliotts Dream	110
Linda's Pride	111	Mae Ace	116
xBetter Than	112	Courtly	112
Aunt Sally	114	Flarespur	119
Your Shine	112	Merrion Square	114

FIFTH—$2,300, cl., 3-y. & up, 7 f.

Westnut	112	Light Girl	117
Squawbit	116	xCarneaux	109
Amalie H.	114	Royal Venus	110
Little Marcia	112	Little Slipper 2d	114
I Dot	116	Danny's D'm'nd	112
Lee's Act	116		

SIXTH—$2,800, al., 3 & 4-y., 1 m.

a-Lisduff	115	Ship's Spirit	110
a-Passage West	110	Crafty Doll	107
Quiet Brook	115	Hot Box	110
Rolling Clouds	107		

a—E. B. Stable-McCarthy entry.

SEVENTH—$3,000, al., 3-y. & up, 7 f.

Hammer Mill	115	Coliseo 2nd	115
Grey Beau	112	High Delight	114
Massacre	115	King Borough	115
Instrumental	115	Bonci	112
Moonsun	115		

EIGHTH—$2,600, cl., 3-y., 7 f.

Lite Dare	115	Moon Fly	115
Ace Oliver	117	xHome Folks	112
Foreign Dude	115	xMiss Saggy	109
Scandalmonger	115	Little Rico	112
Bold Lancer	111	Reimuad	113
Amdandy	115	xJust Ducky	109

NINTH—$2,000, cl., 4-y. & up, 1 1/16 m.

xxRinflo	105	Super Blue	112
My Daddy	112	xPambo	107
xSwig	112	Wesley Smiley	112
xUngava	112	Twinkter	117

x—5; xx—7 lbs. AAC.

Bel Air Entries

FIRST POST 1:30 PED

FIRST—$1,200, mai., 3y., 6½ f.

Zosh-Dwa	117	xElba	112
Paper Wait	120	The Monster	120
Devilish Mary	117	Colony's Pat	120
Sheila Bon	117	Temperance	117
Daisy's Buck	120	Wise Secret	120

SECOND—$1,200, mai., 3y., 6½ f.

xMr. Cl'ksvle	115	Royal Fella	120
Casper's Pic	115	Miss Glenn	117
Bet He Will	120	Cindy Rock	117
Burgee	120	Senorita	117
Flyin Red Witch	117	Ricky Gee	120

THIRD—$1,100, cl., 2y., 5 f.

What-A-Fit	120	Has A Heart	111
Purling	111	Just William	120
Bachelor Daze	120	Miss Fritzie	117
Whirling Tint	114	Sunny Jeny	111

FOURTH—$1,000, cl., 4y. & up, 5 f.

Jr's Ruin	111	Miss Equity	117
Luny	108	Infonlea	111
Poor Shah's Dish	117	Clarksville Md	111
Rose Case	114	Perkey Miss	114
Broom Party	111	Hasty Bunnie	108
Pay Th Fiddler	117	Top Union	114
Joy Of Troy	108		

FIFTH—$1,000, cl., 4y. & up, 6½ f.

Donnie Boy	120	Jean Ann H.	114
Camp Out	114	Invader 2nd	115
Bill Pac	120	Friendly Ellen	114
Bonny's Choice	117	Maurice S. S.	117
Count De Goste	117	Old Khapel	118
Don Jr.	121		

SIXTH—$1,000, cl., 3y., 6½ f.

Mountain King	112	Cindy's Delight	114
Desborough	114	La Perichole	109
xMister Buckle	106	Nosecone	112
Lake Moreau	109		

SEVENTH—$1,500, cl., 4y. & up, 1 m.

Gallant Junior	115	Balclutha	118
Betrayed	112	Star Orbit	112
Guarded Secret	115	North Irish	112
Foamy	112	Voyante	115

EIGHTH—$1,400, al., 3y. & up, 5 f.

a-Our Ship	115	Millers Wander	113
a-La Villate	112	Royal Toast	110
Elray Miss	110	Rose Zayne	110
Tide Table	110		

a-Lee & Williams entry

NINTH—$1,100, cl., 4y. & up, 1 m.

Doctor Leo	117	This Day	106
Senorilla	107	Chalkey Leo	120
King's Flight	120	Bernarr Mac	112
Clever Dancer	112	Ocean Blue	109
xVang Me	112	Look Alive	109
Calico Creek	117	Buck Flares	109
xBlushing Bride	109	Mr. Bowie	114

x-5 LBS AAC

Milwaukee Recalls Torre And Lopata

MILWAUKEE, Wis. (UPI) — First baseman Frank Torre, a member of the varsity 4½ seasons until he was demoted this year, was among five players recalled Monday by the Milwaukee Braves from Louisville of the American Association.

Torre, catcher Stan Lopata, who was on the varsity last year and at the start of the season, and pitchers Vic Rehm, Ken MacKenzie and Don Nottebart, will report when Louisville completes play in the American Assn. playoffs. MacKenzie and Nottebart had brief flings with the Braves this year.

Gen Mgr. John McHale also announced the acquisition of the contracts of pitchers Clair Hickman, and Winston Brown, and outfielder Howie Bedell from Sacramento.

Postpone Fight

NEW YORK (UPI)—The reopening of St. Nicholas Arena for boxing Monday after more than a two-month summer holiday was postponed because of high winds and rain.

Welterweights Jose Gonzales and Candy McFarland, both of New York, were slated for a 10-round bout, which now will be held Sept. 26. However, next Monday night's show will be staged as scheduled.

Get Expert
CHEVROLET
• SERVICE
• NEW AND USED CARS
AT
McIntyre
Chevrolet, Inc.
219 N. Mechanic St.
Dial PA 4-4400

Hotels Take Reservations For Series

Baltimore Getting Ready Just In Case

BALTIMORE (AP) — It may be a bit early, but!

Hotel officials reported Monday that about half of the city's 3,000 hotel rooms already are reserved for the World Series just in case the Orioles win the American League pennant.

"Our rooms are going fast," the Lord Baltimore Hotel reported. "But we are not confirming any of the reservations until next week."

The delayed confirmation plan is the rule in all hotels which are members of the Baltimore Hotel Association.

The Southern Hotel already has 150 of its 400 rooms booked.

"It's the same percentage in all the other hotels in town," said Harold Fink, president of the hotel association and an Oriole director.

The contenders in both the American and National Leagues meet Tuesday and Wednesday in New York to determine who prints tickets and when the games will be played.

Under the rules, the National League city is host for the first two games, then three in the American League city and the remaining two in the National League city if necessary.

Bucs' Flag Drive Attracts Beggars And Pickpockets

PITTSBURGH (UPI)—The pennant drive of the Pittsburgh Pirates is attracting droves of vendors, beggars and pickpockets to the vicinity of Forbes Field, police reported Monday.

Officers were assigned to clean them out under an old ordinance prohibiting vending and related activities within two blocks of the field.

The extent of the crackdown was evidenced during the weekend when two youngsters were arrested and fined $25 for giving away megaphones.

Police said the boys had been warned earlier against selling the 98-cent megaphones. Their employer then told them to give them away for publicity purposes, but officers picked them up anyway.

2,236 Are Injured During Olympics

ROME (AP)—Officials Monday counted a toll of one dead and 2,236 injured during the 1960 Olympic Games. Fifty-four of the injured required hospitalization.

The death was that of Danish cyclist Knud Enemark Jensen, who collapsed during a road race on Aug. 26.

Garmaker Retires From Basketball

NEW YORK (AP) — Veteran guard Dick Garmaker has retired from professional basketball, the New York Knickerbockers said Monday.

A Knicks' spokesman said Garmaker had notified the National Basketball Association club by letter that he intended to devote all of his time to his insurance business in Minneapolis.

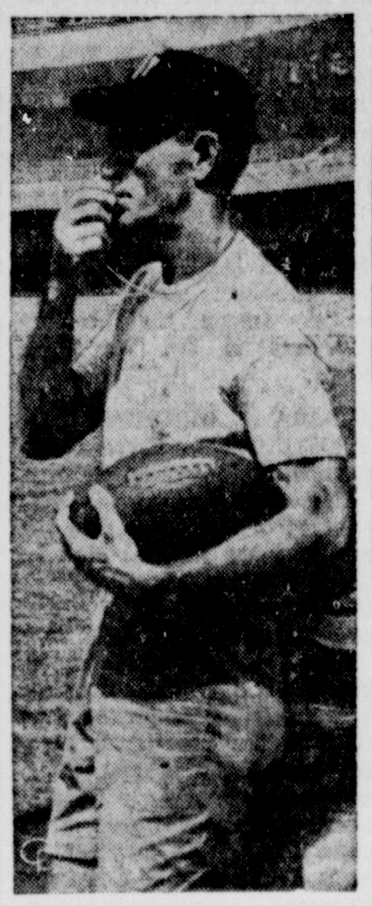

IT'S COACH SAMMY NOW—Sammy Baugh, a former star in the National Football league, blows the whistle for start of a practice session in the Polo Grounds of the New York Titans of the new American Football league. Sammy is Titans' head coach.

Wempe Posts Possible To Lead Apaches

Win Over Pioneers, Scouts Also Score

Paced by Leo Wempe's 400-25x possible, Apaches edged Pioneers by a 2-x margin, 1596-105x to 1596-103x, to win the Western Maryland Rifle League's second shootoff match held Sunday evening at Morningside Drive and Oakland ranges. Scouts defeated Sentries, 1586-105x to 1191-75x, in the second division shootoff.

High scorers in the smallbore Dewar Course match were: Pioneers—Joe Eirich 400-28x; Scouts—Merle McClintock, 400-34x; and Sentries—Dale Auvil, 400-29x.

Final contest will be held next Sunday between Apaches and Scouts for the summer championship. Under league regulations, team finishing the regular series with the most wins can challenge shootoff winner to one final match for the season crown. Scouts have challenged Apaches under this ruling.

Summary:

APACHES

	50 yds.	100 yds.	Total
L. F. Wempe	200-12x	200-13x	400-25x
H. S. Everline	200-16x	199-11x	399-27x
G. L. Porter	199-14x	200-12x	399-26x
N. O. White	198-14x	200-13x	398-27x
Team Total			1596-105x

Also firing: J. Guthridge, H. Lynch

PIONEERS

J. F. Eirich	200-18x	200-13x	400-28x
E. L. Ream	199-12x	200-17x	399-29x
C. H. Calhoun	199-12x	200-12x	399-24x
M. W. Shumaker	199-10x	199-12x	398-22x
Team Total			1596-103x

Also firing: M. Sowers, H. Robertson, R. Fisher

SCOUTS

M. McClintock	200-19x	200-15x	400-34x
J. P. Blank	200-16x	200-16x	400-32x
L. E. Leasure	200-13x	200-15x	400-28x
E. L. Brown	192-8x	194-3x	386-11x
Team Total			1586-105x

Also firing: E. Emmart

SENTRIES

D. E. Auvil	200-15x	200-14x	400-29x
R. W. Dessent	198-13x	199-12x	397-25x
W. O. Smith	198-12x	196-9x	394-21x
Team Totals			1191-75x

All New In '60

West Virginia has new coaches in both football and basketball, Gene Corum and George King. Each is little more than a decade out of college.

Talley Ho, Shamrock II, Enter Fairgo Horse Show

Bedford Winners Among 50 Entries Listed Sept. 25

Tally Ho and Shamrock II, winners in the seventh annual Interstate Horse Show at Bedford, Pa., the past weekend, will be among the fifty or more entries in the Allegany Saddle Club's Horse Show to be held Sunday, Sept. 25 at the Cumberland Fair Grounds, commencing at 12:30 p.m.

Also on hand for the local show will be Dr. and Mrs. George Simons' Morgan mare Penn State Noon Tide who placed high in the ribbons at Frederick, Miss Sally Simons, age 4, placed second in a large class at Frederick, riding Penn State Noon Tide in the Lead Line Class.

17 Events Listed

Seventeen events will spotlight the card which will be headed by five open classes, namely, Open Pleasure, Open Walking Horse, Open Three Gaited Saddle Horse, Open Five Gaited Saddle Horse and an Open Western Horse Class.

Horses and ponies already entered from out-of-town points are from Altoona, Petersburg, Moorefield, Meyersdale, Friedens, Farmington and Stoystown.

Stanley Hanna, of Keyser, who judged the first show held in June, will again do the judging. Mr. Hanna also has judged recent shows at Terra Alta and Kingwood, W.Va.

Tickets On Sale

Tickets now are on sale and may be purchase from any club member or at the following places: Babb's Motor Sales, North Mechanic Street; West Side Pharmacy and LaVale Rexall Drug Store.

Talley Ho, owned by Mr. and Mrs. Robert F. Nierman, 14 South Chase street, and ridden by Mrs. Nierman, won the Morgan Under English Tack Class, placed third in the Open Morgan and Amateur Morgan Classes and placed fifth in the Championship Morgan Stake, receiving a large pink ribbon, plus cash award at Bedford. Last month at the Frederick All-Morgan Horse Show, Talley Ho received three ribbons and a cash award.

Talley Ho earned ribbons at the Garden State Park, Camden, N.J., Show, Buxmont (Pa.) Show and the Pennypack Show at Lansdale, Pa., this year in addition to his wins at Frederick and Bedford.

Edward J. Ryan's Shamrock II, ridden by Mrs. Susan R. Nierman, captured first place in the English Pleasure Class and earned a blue ribbon and silver trophy plate at Bedford. He also was fifth in the Championship Pleasure Stake, receiving a pink ribbon and cash award. Shamrock II was grand champion in the June show here and captured ribbons at the Meyersdale Show.

Bucs Sue Brewery

Pittsburgh Asks $250,000 Damages

PITTSBURGH (UPI) — The Pittsburgh Pirate baseball club Monday filed a $250,000 damage suit against the Duquesne Brewing Co. for marketing beer under the label of "BUCcaneer."

In addition, the suit, filed in Common Pleas Court, asks a percentage of the receipts for all bottles of beer sold under the "BUCcaneer" label and requests that the brewery be restrained from further selling and advertising of the beer.

Judge Homer S. Brown heard oral arguments on the suit but refused a request of the Pittsburgh Athletic Co., owner of the Pirates for a temporary restraining order on grounds that the plaintiffs' rights and claims of injury were not clearly established.

The jurist set 11 a.m. Tuesday as the time for a full hearing on the petition for a preliminary injunction.

The suit said that over the years the Pirate owners have "expended much effort and larger sums of money to develop a successful team and to advertise and promote said team under the names Buc and Buccaneer."

The Pirate attorney, John K. Tabor, told the court that the team's good will it has attained "the highest value it has had in more than 30 years and the value of its property interest in the names Buc and Buccaneer has commensurately increased."

Maryland Prepares For Mountaineers

COLLEGE PARK, Md. (AP)—The University of Maryland football team Monday held a dummy scrimmage Monday after viewing movies of last year's Maryland-West Virginia game.

Coach Tom Nugent had his first three teams alternating both offensively and defensively after the squad viewed the films of the Terrapins' 27-7 victory over the Mountaineers last year.

The squad also worked on pass offense, goal-line defense and punt returns.

In the morning, the members of the team registered for classes which begin Sept. 19.

Maryland opens up its 1960 season Saturday against West Virginia at Morgantown, W. Va.

BUY NOW...Don't miss this chance to SAVE

$16.95

.22 Cal. Rifle

Springfield Model 120 single shot rifle chambered for .22 short, long or long rifle cartridges.

Reg. $15.95

Seat Cover Value Installed FREE $12.95

Heavy-duty plastic-coated fiber with leatherette trim

6-Transistor Portable Radio

Reg. $34.95 $24.95 $1 down

Versatile, pocket-size transistor ... complete with fold-away handle, pigskin carrying case, earphone and batteries.

Exhaust Extension Only 79c

Fits all cars. Takes only a minute to install.

E-Z Budget Terms

DEZEN'S Firestone STORES

183 Baltimore St. Cumberland, Md. Phone PA 2-6464 | 8 West Main St. Frostburg, Md. Phone OV 9-8366 | 124-126 Main St. Keyser, W. Va. Phone SU 4-0721

FREE... Use of STAPLE GUN

See and Choose from Our New and Large Selection

Before you buy ceiling tile, or patch cracked plaster ceilings, be sure to visit our showroom to see the complete line of Armstrong ceilings. We carry three kinds of Armstrong Cushiontone, the amazing new ceiling that soaks up noise. And we can show you five smart ceiling designs in Decorator Temlok Tile. An Armstrong ceiling for the average 10' x 12' room costs as little as 16.80 Free estimates. No obligation.

NOW AT LOWER PRICES

Use Your 1st Nat'l Charge Acct. We Deliver!

Valley Lumber Co.

Next door to the Fire Co.

Bedford Rd. PA 2-7760

Lonaconing Council Airs Civic Problems

Garbage Contract Awarded For Year

LONACONING—Joseph McGregor has been awarded a garbage contract for a one-year period from September 1, 1960 to September 1, 1961, following a successful three-month trial period, the mayor and council have announced.

Council also reported that dredging of Georges Creek has been completed from East Main Street to Central School, and the course of the stream has been changed slightly to carry the sewage in the area.

Guard railing has been requested on Jackson Mountain road by the Schlereth and Dick properties. It will be checked to determine if several guard rails installed would be helpful.

Owners of junked automobiles parked on Lonaconing streets will be notified of the ordinance prohibiting this, and residents' cooperation in removing cars which have no license tags will be sought.

An extra policeman will be serving with the regular police officer on Saturday nights from 9 p. m. to 1 a. m. to handle problems which are cropping up, council ordered.

Weeds and stumps along the sidewalks and streets will be removed to improve the conditions. Guard posts are being installed along East High Street by town employes.

The audit prepared by William Torkington is being readied by James Berry, finance commissioner, for presentation to the mayor and council.

J. B. Dowling, Allegany County Health Department, is taking action in the community checking dilapidated and unsanitary properties.

Church Street extended, from the Hadley property to the end of Church Hill, presents a problem for the garbage truck and snow plow to get through. At the next council meeting on Monday, September 19, the problem will be discussed.

A lease from Western Maryland Railway has been executed and filed for the town of Lonaconing to assume control of the depot lot on Union street.

Commissioner Berry reported that the Christmas treat committee has planned to purchase candies and supplies from local businessmen for the community children.

A semi-annual check of all fire hydrants was ordered during September.

A revision and modernizing of the town's ordinances is being completed by the town attorney, James Getty.

Mt. Savage Personals

Thomas Walbert, Washington, is visiting his mother Mrs. Virgie Walbert.

Clyde Walbert returned home after spending the summer in Washington where he was employed during the summer vacation.

Mrs. Alfred Rogers and sons, Patrick and Michael returned to Port Bolivar, Texas, after visiting her parents, Mr. and Mrs. James H. Weimer.

Mrs. Earl D. Pope and son, Leo, Richmond, Va., are visiting her brother and sister-in-law, Mr. and Mrs. James Robison.

Mr. and Mrs. Aloysius Winner returned from visiting Mr. and Mrs. Harold O'Brien, Hagerstown, and Mr. and Mrs. Earl O'Brien, Frederick.

Mr. and Mrs. Layton Beeman and daughters, Barbara Ann and Lisa returned to Annapolis after visiting her parents, Mr. and Mrs. James H. Weimer.

Mrs. Thomas Adams Sr., and daughters, Miss Gladys Adams, Mrs. John Williams, and Mrs. Paul Robison and granddaughters, Janet Robison and Nancy Schrock, LaVale, returned after visiting Mrs. Ralph Ranhoff, Pittsburgh.

Miss Frances Weimer, daughter of Mr. and Mrs. James Weimer, returned to Greenbelt where she is a member of the West Lanham Elementary School faculty.

Firemen's Outing

FROSTBURG — The Shaft Fire Company Auxiliary will hold a social Thursday at 5:30 p.m. The firemen will play the Little Leaguers on the baseball field. Candy, hot dogs and soft drinks will be available.

Leaves Hospital

PIEDMONT—Raymond C. Hudson, East Hampshire Street, is home from Potomac Valley Hospital, Keyser, where he was a medical patient.

Circle To Meet

BARTON — The Ada Jewell Circle of the First Presbyterian Church will meet Thursday at 7:30 p.m. in the church social room.

Rehearsal

BARTON — St. Gabriel Catholic Church will hold choir rehearsal today at 7:30 p.m., with Miss Catherine Arnold, organist.

Deaths And Funerals

MRS. WHITMAN RITES

Services for Mrs. Gertrude M. Whitman, 57, of 523 Valley Street, who died Sunday in Memorial Hospital, will be conducted tomorrow at 2 p.m. at St. Paul's Lutheran Church by Rev. John F. Sammel, pastor. Burial will be in Greenmount Cemetery.

The body is at the Kight Funeral Home and will be taken to the church at noon tomorrow.

Pallbearers will be Hubert Gillard, William Simmons, Scott May, John Vocke, Raymond Aman and Lynn Tharp.

MISS LUCINDA SMITH

Miss Lucinda Smith, formerly of Cumberland, died Sunday in Pittsburgh.

She was a daughter of the late Charles and Mary Smith.

Survivors include a sister, Mrs. Lina Yates, Cumberland; a brother, Clarence Smith, Cumberland, and a nephew, Edward Smith, Cumberland.

Burial will be in Pittsburgh.

EMORY B. RALEY

HYNDMAN — Emory Burton Raley, 64, died Sunday in Sacred Heart Hospital, Cumberland.

A native of Hyndman, he was a son of the late James and Emma (Sherman) Raley. He held membership in Hyndman Evangelical United Brethren Church.

Surviving are his widow, Mrs. Lottie V. (Mull) Raley; two daughters, Mrs. Dorothy Bruck, Washington, and Mrs. Mildred Willison, RD 1, Buffalo Mills; a brother, James Raley, Washington; four sisters, Mrs. Anna Williamette and Mrs. Evelyn Biggs, both of Washington; Mrs. Daniel Raley, Lancaster, Pa., and Mrs. Nellie Smith, Frostburg, Md., six grandchildren and two great-grandchildren.

The body is at the Ziegler Funeral Home where services will be conducted Wednesday at 2 p. m. Rev. A. F. Thomas will officiate and interment will be in Madley Cemetery.

JEHU G. BARNES

Jehu Guy Barnes, 63, of Points, W. Va., died yesterday in Memorial Hospital. He had been ill one year.

A native of Barnes Mills, W. Va., he was born February 9, 1897 a son of the late Frank P. and Mary E. (Hardy) Barnes.

He was a veteran of World War I and was a member of the Presbyterian Church. Mr. Barnes was a retired farmer and orchard worker.

Survivors include his widow, Mrs. Carrie E. (Henderson) Barnes; two brothers, Harley Barnes, Fort Ashby, and Lee Barnes, Rocky Mount, Va.; two sisters, Mrs. Isa Timbrook, Shanks, W. Va., and Mrs. Elizabeth Shanholtzer, Romney, and a number of nieces and nephews.

His body is at the Scarpelli Funeral Home where the family will receive friends from 2 to 4 p. m. and 7 to 9 p. m.

The body will be taken to Wesley Chapel at Points, W. Va., Thursday at 1 p.m. (EST) where services will be conducted at 2 p.m. (EST). Burial will be in the church cemetery.

MRS. WINNER SERVICE

FROSTBURG — A requiem mass for Mrs. Margaret Winner, 94, of 150 Maple Street, who died Sunday, will be celebbrated tomorrow at 9:30 a. m. at St. Michael's Catholic Church. Burial will be in the parish cemetery.

Pallbearers will be James Winner, James Burkey, Garrett Winner, Thomas Carroll, Melvin Eiben and George Hast.

The body is at the Durst Funeral Home where the rosary will be recited today at 8 p. m.

MRS. HELMAN RITES

PURGITSVILLE, W.Va. — Services for Mrs. Olive I. Helman, 65, of here, who died Sunday, will be conducted tomorrow at 2 p.m. at Mt. Olive Evangelical United Brethren Church by Rev. Lowell Rogers. Burial will be in Shoemaker Cemetery.

The body is at the Shaffer Funeral Home, Romney. Survivors include a daughter, Mrs. Paul Davy, Junction.

RALPH E. PATCH

PETERSBURG, W. Va. — Ralph E. Patch, 38, San Bernardino, Calif., formerly of Petersburg, died Saturday in San Bernardino Memorial Hospital. He had been in ill health for over a year.

Born February 8, 1922, in Petersburg, he was a son of Edgar M. Patch and Edna Mae (Sirbaugh) Patch.

He is survived by his parents and one daughter, Mrs. Nancy Carol Cole, Washington, D.C.

Mr. Patch was a member of the Petersburg Baptist Church and was a veteran of World War II.

The body will arrive at Friendship Airport in Baltimore by plane at 6:45 a.m. today and will be taken to the Schaeffer Funeral Home in Petersburg. Funeral arrangements are incomplete.

MRS. ELMER STOTT

FROSTBURG — Mrs. Elizabeth Stott, 39, died suddenly yesterday morning at her home on East Mechanic Street.

Mrs. Stott was the daughter of Mrs. Alice (Hayes) Harris and the late John Harris. Her husband, Elmer L. Stott, preceded her in death.

Surviving, besides her mother, are three sons, James Harris, Borden; John B., Washington, D. C., and Charles Stott, of here, and three brothers, Leryo, Elmer and Arthur Harris, all of Borden.

The body is at the Hafer Funeral Home where the family will receive friends from 2 to 4 p.m. and 7 to 9 p.m.

DR. MURRAY FUNERAL

Services for Dr. Francis Alan G. Murray, 84, who died Sunday at his home in LaVale, will be conducted today at 2 p.m. at Emmanuel Episcopal Church by Rev. H. M. Richardson, rector. Burial will be in Rest Lawn Burial Park.

The body is at the Hafer Funeral Home.

Surviviors include a daughter, Miss Elizabeth Anne Murray, Towson. Among the honorary pallbearers is Dr. W. Royce Hodges.

BARBARA A. GERDMAN

FROSTBURG — Barbara Ann Gerdman, three-year-old daughter of Albert and Virginia (Komatz) Gerdman, of Baltimore, died last week in Johns Hopkins Hospital after a lingering illness.

She is survived by a sister, Lynn, and a brother, John, both at home; her maternal grandparents, Mr. and Mrs. Frank Komatz, Frostburg; paternal grandfather, Anthony Gerdman, Baltimore and the maternal great-grandmother, Mrs. Andy Komatz.

Services were conducted in St. Ursula Church with interment in Moreland Memorial Cemetery, Baltimore.

MRS. JAMES CROSS

Mrs. Gertrude Elizabeth Cross, 81, wife of James Cross, Dunbar, Pa., died in a nursing home there.

She was born September 5, 1879 a daughter of the late Mrs. Ada (Spoeadbury) McNeill.

Besides her husband, she is survived by two daughters, Mrs. Albert Rech, of Reseda, Calif., and Mrs. Maurice Diggs, this city; two sons, Ronald Cross, Fort Pierce, Fla., and Huntley Cross, Dunbar; nine grandchildren and eight great grandchildren.

The body is at the Durhams Funeral Home in Dunbar where services will be conducted on Wednesday at 2 p. m. Interment will be in Dunbar.

WILLIAM A. FRANZ

PETERSBURG, W. Va. — William A. Franz, 87, of Maysville, died Saturday evening at Potomac Valley Hospital in Keyser, where he had been a patient since Friday. He had been in ill health for two years.

Born May 16, 1873, in Maysville, he was a son of the late Henry Franz and Mary (Puppinger) Franz.

A member of the Church of Christ of Maysville, he is survived by a son, Dale Franz of Petersburg, and a granddaughter.

Funeral services will be conducted at 2 p.m. EST today at the Schaeffer Funeral Home in Petersburg with Evangelist Roy Goodmiller officiating. Interment will be in the Franz family cemetery near Maysville.

Newlywed Couple Feted At Shower

FROSTBURG — A shower was held at the home of Mr. and Mrs. Melvin Garlitz, RD 2, Frostburg, in honor of their son and daughter-in-law, Mr. and Mrs. Jerry Garlitz. They were married June 18 in St. Michael's Catholic Church, Baltimore. Rev. James A. Ingram, O.F.M., Cap., officiated. The attendants were Mr. and Mrs. Marvin Miller, Baltimore. Mrs. Garlitz was the former Miss Carolyn Spiker.

At the shower, the table was decorated with fall flowers and centered with a three-tiered wedding cake decorated with white roses and topped with a miniature bride and groom.

Music for the affair was furnished by the Eisler-Allen-Minnick trio.

The bride is a graduate of Beall High School. The bridegroom attended Northern High School and is employed by Heiskell Motors.

Victory Class Is Entertained

FROSTBURG — The Victory Class of Salem United Church of Christ met a recent evening with Elizabeth Arnold, vice president presiding. Rosella Youngerman was in charge of devotions. "Education Day" was read responsively by the group. Meditation "Power of the Time" was given by Marie Cramer.

Ida Harbel gave the history of the hymn "I Love to Tell the Story."

Martha Hosken presented a piano solo "The Nodding Tulip."

The meeting closed with the Lord's Prayer. Elizabeth Arnold and Emma Hartig were hostesses.

Frostburg Circles Meet Thursday

FROSTBURG — Circle meetings at the First Methodist Church Thursday are as follows: Circle 1, meets at the home of Mrs. Holmes Harper, 87 Broadway at 2 p.m.

The Jean Rowland Circle will meet at the church at 7:30 p.m. Mrs. Arthur T. Bond, Mrs. Sophia Griffith, Mrs. Fred McKenzie, and Mrs. Henry Shaffer are the hostesses.

The Susannah Wesley Circle will meet at the church at 8 p.m. with Mrs. Myron Lehr leading.

Undergoes Surgery

LUKE—Mrs. L. E. Wortman, Pratt Street, underwent surgery Monday in Memorial Hospital, Cumberland.

Return Home

KEYSER — Mr. and Mrs. Wilson Milleson returned to their home on South Water Street after visiting Niagara Falls.

Firemen To Meet At Petersburg

PETERSBURG — Potomac Valley Volunteer Firemen's Association, composed of the fire companies of Pendleton, Grant, Hardy, Hampshire, Mineral and Morgan counties will hold its regular monthly meeting in Petersburg, September 15 at 7:30 p. m. EST.

A business session will be held followed by an address by A.L.P. Schmeichel chief engineer of the West Virginia Rating Bureau. The subject which the speaker will discuss will be vital importance to all fire companies of this area.

Departments are urged to have representatives present for the meeting. Other officials who are expected to attend are John L. Proctor of Grafton, president of the West Virginia State Firemens Association and John P. Samsell, of Morgantown, assistant state fire Marshall.

Lions Club Is Arranging Ladies Night

WESTERNPORT — Tri-Towns Lions Club will hold a Ladies Night party October 28 it was announced at the regular dinner meeting of the club at the Old Homestead Hotel, Burlington, with Ormal Hoover, president, presiding.

Harry J. Biggs, scoutmaster of Potomac Council Troop 61 which attended the National Jamboree at Colorado Springs, Colo., gave an interesting account of the jamboree.

Bumper car stickers were passed out to the members of the club calling attention to Clean-Up and Paint-Up Week in the Tri-Towns, September 11-17, sponsored by the Tri-Towns Community Council.

Dr. William Gannon, Piedmont; Joseph Boyce, Westernport, and Joseph Fowler, Rawlings, were guests.

Reeves Taylor, a member of the Keyser Lions Club was a visitor.

Weight Unit To Educate Truckers

KEYSER — The State Road Commission of West Virginia Division of Weight Enforcement is setting up an educational program for Mineral County for Monday and Tuesday, September 19 and 20. The intentions are to weigh all loaded trucks but not to make any charge for violations.

Advice will be given truckers who do not have the proper license, the correct one for them to buy, and advise the ones who are over weight on axle, how to load so they will not be over on an axle and those who over on gross weight the amount that they can haul legally.

If possible the Division of Weight Enforcement wishes to talk to every trucker in Mineral County on one of these days. The crew will be set up on Route 50 near the junction of Routes 220 and 50. There will also be a crew set up at the Slot on Route 50 at Shanks, W. Va., in Hampshire County on these same days.

126 Begin Classes At St. Patrick's

MT. SAVAGE — St. Patrick's Parochial School started full day sessions Monday. The total enrollment of pupils this year is 126 according to Sister M. Nola, principal.

Sister M. Delia is teaching the seventh and eighth grades. She was transferred here from St. Mary's School, Annapolis. Sister Mary Celia is teaching the fifth and sixth grades; Sister M. Nola is teaching the third and fourth and Sister M. Clemmens is teaching the first and second grades.

Class To Meet

KEYSER — Mrs. Bane's Sunday School Class of Grace Methodist Church will meet at the home of Mrs. Ervin Bane, New Creek Drive, Friday at 8 p.m.

McCoole Girl Is Candidate For Sisters Of Notre Dame

KEYSER—Miss Nancy Miller, daughter of Mr. and Mrs. Allan P. Miller, McCoole, received her veil Thursday as a candidate in the School Sisters of Notre Dame and then left for the Mother House in Baltimore to begin training for her chosen vocation.

The special ceremony was conducted in the Church of the Assumption with Rev. Joseph Hirsch, pastor, officiating. Two of the candidate's brothers served as altar boys and Rev. George Pugh of St. Peter's Catholic Church, Westernport, was also in the sanctuary.

Miss Miller was accompanied to the altar by Sister Genevieve, principal of St. Frances School, which is also staffed by the School Sisters of Notre Dame. The entire student body was present for the event.

After the processional, "Ecce Quam Bonum," played by Mrs. George Ord, the church choir sang "On This Day O Beautiful Mother" and Father Hirsch recited the Vani Sancte Spiritus. Following the reception of the veil and a special prayer by the candidate, six of her classmates from St. Peter's High School, where she graduated in June, chanted the "Magnificat."

Miss Miller then recited a Prayer to Mary after which Jack Canfield sang "Salve Regina," accompanied by Mrs. Ord. Benediction of the Most Blessed Sacrament followed and the new candidate left the church as the organist played "Praise to the Lord."

Girls who enter the S.S.N.D. are candidates for four months, after which they become Postulants for six months. This period is devoted to religious training and professional study. At the close of the term of Postulancy they receive the habit and white veil.

First Temporary Vows and entering the Juniorate, a period of spiritual and professional formation follows. Second Temporary Vows are taken three years after the first vows, and after three years of further probation, they are permitted to take Perpetual Vows and become fully professed members of the Order.

Gleaners Class Is Entertained

FROSTBURG — The Gleaners Class of First Methodist Church held their September meeting in the form of a dinner at Penn Alps at Grantsville.

Mrs. Lois Baer, presided at the business meeting. Following the business session, Mrs. Harry Barton was introduced to the group by Mrs. Baer. Mrs. Barton led the devotional service.

Mrs. Barton and Mrs. K. O. Nelson sang two vocal duets.

Miss Mary Smith gave a talk on her trip to the West Coast by jet liner.

Miss Rosie Beachy explained the origin of the Penn Alps organization and how they try to help people to help themselves.

Attending were Thomas Elias, Mrs. Helen Lehr, Ruth Rice, Harriett Elias, Helene Morton, Elsie Morgan, Mary Jane Iden, Elsie Conrad, Emily Jeffries, Mable Durst, Jane Brain, Irma Lease, Marie Paterson, Angela Hanna, Edith Schultz, Ethel Hager, Ruth Todd, Billie Taylor, Pearl Shaffer, Bernice Kohout, Rose Grose, Violette Johnson, Vanetta Powell, Elizabeth Williams, Margaret Aldridge, Nell Schryock, Francis Ives, Neva Loar, Mabel Elliot, Amy Richardson, Eva R. Plummer, Mrs. Robert Current, Miss Velma Neal and Miss Margaret Jones.

Mrs. Rose Grose is chairman of the October meeting with Mrs. Edith Schulty, Mrs. Angela Hanna, Mrs. Pearl Shaffer, Mrs. Alta Buckalew, and Mrs. Beulah Williamson assisting.

Child Baptized

LONACONING — Mr. and Mrs. Norman Beavers and infant daughter, Beth Louise, of Clifton, N. J., were visitors with Mrs. Homer Beavers, Douglas Avenue, Lonaconing this past week.

The infant, born August 20 at Clifton, N. J., was baptized Sunday at the Word Tabernacle Pentecostal Holiness Church, by Rev. Bennett Arthur, pastor.

Roy Wilson, maternal grandparent, was attendant at the ceremony.

Practice Teachers Get Assignments

FROSTBURG — Mrs. Grace Kopp, director of practice, elementary, at FSTC has announced the placement of student teachers for the next nine weeks.

They include — Mary Helen Altice, grade 2, Beall Elementary and Blanche F. Felker, Grade 5.

Wilma Stanley, Grades 2 and 3, and Regina Eichner, Grade 4, Columbia Street Elementary, Cumberland; Rosalie Sisler, Grades 4 and 5, Cresaptown Elementary; Barbara Glotfelty, Grades 5 and 6, Ellerslie Elementary.

Lynn Tracy, Grade 1, Hill Street Elementary; Janet Beadle, Grade 6, Mt. Savage Elementary; Wanda Hill, Grades 1 and 2, Gephart School; Rosalie Llewellyn, Route 40 Elementary Judy Robinson, Grade 2, Thomas G. Pullen School, and Helen Cummings, Grade 4, Thomas G. Pullen.

Lodge To Open GOP Campaign In W. Virginia

HUNTINGTON, W. Va. (UPI)—Henry Cabot Lodge will bring the Republicans presidential ticket's campaign to West Virginia Tuesday for an address at a rally at the Cabell County Court House here.

The vice presidential nominee will speak from the lawn of the court house at about 11:15 a.m EST after flying here from Columbus, O. He spoke Monday night at the Ohio Republican convention.

This will be Lodge's first appearance in West Virginia in several years. He spoke in Charleston about eight years ago when he was a U. S. senator from Massachusetts.

Republican State Secretary Eugene L. Scott said presidential hopeful Richard M. Nixon still is expected to make a campaign appearance in West Virginia. A speech had been planned by Nixon at Charleston last week but was called off because of his recent knee infection.

Lodge will be introduced here by Gov. Cecil H. Underwood following introduction of other Republican dignitaries and election candidates and a welcoming address by Huntington Mayor David L. Francis.

He will be met at Tri-State Airport by Underwood, Republican gubernatorial nominee and others and a motorcade will wind through the towns of Ceredo and Kenova into Huntington.

Church Honors Former Pastor

LONACONING — In memory to the Rev. Joseph W. Young, who died September 14, 1956, flowers were at the First Methodist Church altar for Sunday morning service.

Rev. Young was pastor at the First Methodist church, Lonaconing, from 1951 until 1956. His wife, Mrs. Joseph W. Young, resides at Cumberland.

A Harvest supper will be held Thursday at 5 p. m. Mrs. Sally Schramm is in charge of tickets.

Adult choir will meet Thursday at 7 p. m. and Junior choir Friday at 4 p. m. The Methodist Youth Fellowship had their meeting Sunday at 7 p. m.

Return To Keyser Following Tour

KEYSER — Attorney and Mrs. J. Clark Bright of Keyser returned home from a vacation trip to Ocean City, Md. and Washington, D.C.

While in Washington they attended the 83rd meeting of the American Bar Association during which time A. H. Bright was one of 22 lawyers of West Virginia who was admitted to the Bar of the Supreme Court of the United States. Att. Arch Cantrall, Clarksburg moved his admission.

End Vacation

WESTERNPORT—Mr. and Mrs. Rymer Ferrell, 312 Maryland Avenue, are home after spending the summer at their cottage at Green Glades on Deep Creek Lake.

Mt. Savage Cubs, Scouts Hold Grand Indian Council

MT. SAVAGE—The Grand Indian Council of Pack No. 50 and Troop No 50 was held at the home of Mr. and Mrs. Harry Long, Railroad Street.

Lloyd Wade Jr., local scoutmaster was master of ceremonies. Dan Folk, scoutmaster of Troop No. 42, Frostburg, spoke of the beauty of nature provided by The Great Spirit for mankinds' pleasure and inspiration.

Joseph Harbel, assistant scoutmaster of Troop No. 42 set off the campfire. The Devil Dance was demonstrated by Donald Dunn and Kenneth Martin, praising warriors; Matthew Long, devil; Charles Hice, Dale Sweene and John Harr, braves. Tomtom drums and rattles were played by Richard Dunn, Billy Harr, Joseph Neder and Richard Green. James Robertson and Pat Logsdon supplied other sound effects.

Boy Scouts Stephen Wilson, Joseph Neder, Danny Williams, Bobby Frankenberry and Bobby Barth acted in two comedy skits, "Fall In" and "The Sap's Still Running."

Mr. Folk presented advancement tokens to the following cubs as Cubmaster Harry Long called for: Lions, Richard Dunn, Randy Aldridge and Patrick Logsdon; Bears, Charles Hice, Matthew Long, John Harr, James Robertson and Michael Carter; Wolves, Joseph Beal, Richard Green, Matthew Long, Donald Dunn, Kenneth Martin and Dale Sweene.

Walter Hutchens of Troop No. 48, Frostburg, chief story teller, told how all phases of scouting provides fulfillment in a boy's life as he grows into manhood. Refreshments were served by Beulah Wisenberg, Jane Neder, Rose Long, Shirley Hook and Cathy Harr.

Den 1 won the Golden Arrow attendance award. There were 14 boy scouts, 16 cubs and 45 adults and small children present. The council was closed by the pack and troop each repeating its own benediction in the living circle.

EVERYTHING FOR THE BUILDER

- Sheetrock
- Insulation
- Sash
- Doors
- Cement
- Lumber
- Hardware
- Paint
- Glass
- Windows
- Flooring
- Ceiling Tile
- Floor Tile
- Sand
- Storm Windows
- Storm Doors
- Roofing
- Concrete Blocks

FREE DELIVERY
MARSHALL Lumber Company
Lonaconing HOmestead 3-2871

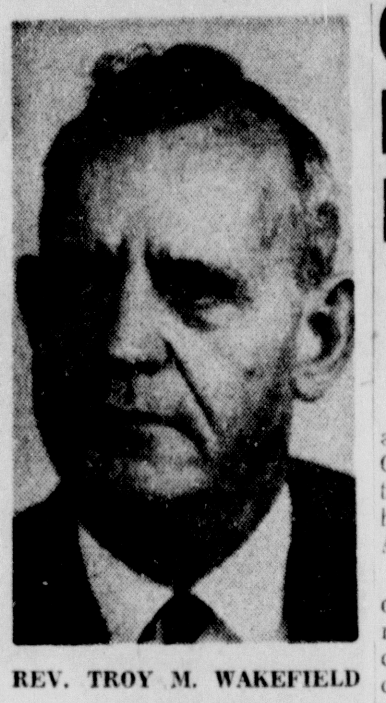

REV. TROY M. WAKEFIELD

Church Ushers Conferences To Be Conducted

Training Sessions At Keyser, Romney

CHARLESTON, W.Va. — Training conferences for church ushers will be conducted in eight cities during the week of September 18-25, according to Rev. Carl R. Key, executive secretary of the West Virginia Council of Churches.

Rev. Troy M. Wakefield of Gainesville, Fla., assistant professor of church and community service for the General Extension Division of Florida, University of Florida, has been appointed director of instruction for the conferences.

This marks the third year that Rev. Wakefield has presented the church usher training program in West Virginia. He already has been booked through 1962 and has received a number of requests for the program in 1963.

His appearances are sponsored by the Department of United Church Men of the West Virginia Council of Churches in cooperation with local ministerial associations, church councils, churches and other organizations.

An ordained Methodist minister, he is a native of West Virginia, and graduated from West Virginia Wesleyan College. He joined the University of Florida faculty nine years ago and works full-time with church and related religious groups.

The program will be presented in the following cities this year: Parkersburg, September 18; Fairmont, September 19; Morgantown, September 20; Keyser, September 21; Romney, September 22; Martinsburg, September 23; Lewisburg, September 24; and Princeton, September 25.

During the instructional period, emphasis will be placed on the principles, objectives and techniques of handling a congregation with special reference to the problems confronting the church usher, the worshipper and the ministry of worship.

Demonstrations will illustrate how the usher can contribute more effectively to the work of his church. Attention will also be directed toward the skillful handling of church groups, "end-pew" sitters, special courtesies due visitors, placement and other situations.

Discussion topics will include the importance and meaning of worship; the usher's place in the worship service; functions and duties of an usher; administration and program for recruiting, training, organizing and using ushers; the usher in special services; and the personal qualifications of an usher.

Loan Approved For Telephones In Davis Area

WASHINGTON (AP) — The Rural Electrification Administration Monday announced a $1,038,000 loan to the United Utilities of West Virginia, Inc., Davis, W. Va to provide telephone service for 1,568 subscribers and to improve service for 668 subscribers in Cabell, Lincoln and Wayne counties.

Place Your Order Today
IMMEDIATE ATTENTION TO TRUCKERS!
OV 9-9143

Chas. Simpkins Heads Order In Maryland

Convention Is Held At Ellerslie

ELLERSLIE—The sixty-second annual convention of the State Camp of Maryland of the Patriotic Orders Sons of America was held Saturday, in the P. O. S. of A. hall in Ellerslie.

State president Kenneth Growden, presided over the business meeting. The morning session covered the nomination of officers and other phases of business on the activities of the camp. Officers nominated included President, Charles Simpkins, Ellerslie; vice president, Robert Carr, Baltimore; master of forms, Kenneth Growden, Ellerslie; conductor, Irving Naylor, Butler; inspector, G. A. Cook, Ellerslie; guard, Lloyd Shaffer, Hyndman; secretary, Stanley Daniels, Cumberland; Assistant secretary, Issac Kallinsky, Baltimore; treasurer, J. E. Effland, Cumberland.

Various camps throughout the state were represented. Approximately 40 members attended the morning and afternoon sessions.

Following lunch at the Methodist Church hall, the afternoon session covered the election and installation of officers, president's address, salutation from Pennsylvania's president, William Beck and Pennsylvania state secretary and past national president, Harvey E. Stoehr of Philadelphia.

A special feature of the afternoon session was the presentation by Isaac Kallinsky, Baltimore, of a citation in the form of a plaque to Stanley Daniels, state secretary, from national headquarters. The state camp was also presented a 1960 flag on a gold plated standard.

Various officials from other camps gave talks on the plight of the country concerning Communism and ways to combat it. Special emphasis was placed on one of the creeds of the order, "Patriotism."

The meeting was adjourned for the evening banquet which was served in the church hall by the ladies of the WSCS.

Following dinner, a program was held in the church with Clifton Close, master of ceremonies. Rev. B. F. Hartman, pastor, gave the prayer. Rev. Charles Raley, a former pastor of the E. U. B. Church sang several numbers with Mrs. Erma Burkett at the piano.

The message of the evening was delivered by John Hafer, local businessman, who gave an account of his trip behind the Iron Curtain. Rev. Hartman gave the benediction.

For Sale—Maytag Wringer Type Washer with pump. Like new. Dial OV 9-8432.
Adv.N-T Sept. 12-13-14

Lost: Wallet—sum of money—Important cards and papers — Reward — Return to Times-News, Frostburg.
Adv. N-T Sept. 10-12-13.

Chrysler

57 Ford 4-dr. Fairlane AT	$1295
'55 Dodge 2-Dr. H'Top, AT	$ 995
'54 Pontiac 4-Dr. S/S	$ 595
'52 Ford 4-Dr. S/S	$ 350
'50 Pontiac 4-Dr. S/S	$ 195

OV 9-9292 Frostburg
Potomac Motors
North Water Street — Frostburg
Hillman — Sunbeam
Plymouth

Palace Theatre
Last Time Tonite
2 Showings – 7 & 9
JERRY LEWIS
as

A Paramount Release

POWERFUL
Motorola
7 TRANSISTOR
Radio
$34.95
BOB'S Radio & TV
18 W. Main Frostburg
OV 9-6287

WE SERVICE WHAT WE SELL

LOCAL WANT AD RATES

CASH MINIMUM $1.05. CHARGE $1.50

No. of Days	15 Wds. or less	Each Word over 15, add:
1	$1 05	7c
2	$2 10	14c
3	$2 85	19c
4	$3.60	.24c
7	$5.70	38c

In Memoriams, Cards of Thanks $3.00 for 10 lines or less 30c each line over 10

MAIL YOUR AD WITH REMITTANCE TO

Want Ads: Times-News Cumberland, Md.

DIAL PA 2-4600

Card Of Thanks

WE WISH to express our sincere appreciation to relatives, friends, neighbors and organizations for the many kind expressions of sympathy, for the beautiful flowers and use of cars and other kindnesses, during our recent bereavement at the death of our beloved parents, Alonzo W. and Vivian L. Dorsey.

The CHILDREN

1—Announcements

LIKE a letter from home every day through the year: To your son or daughter in the Armed Services, or your boy or girl away at school . . . Send the Cumberland News, The Evening or Sunday Times. Call: Circulation Dept. PA 2-4600.

2—Automotive

$259 DOWN FIAT $31.85 PER MO.

GULICK'S

AUTHORIZED FACTORY DEALER

S. CENTRE AT WMS. PA 2-3650

Up to 50 miles per gallon

'57 CHEVROLET 2-DOOR SEDAN

Green and white finish, Powerglide, Tip-Top!

S & S Motors

Plymouth-DeSoto-Valiant

218 S. Mechanic PA 4-7300

ECONOMIZE YOUR FUTURE

Buy A . . . Gamble-Free PENN-MAR CAR

a. 1-year written guarantee
b. Low interest bank rates
c. Generous Trade Allowances

60 AMBASSADOR 4-DR. HT.
Beautiful Beige & Bronze 2-Tone Tan Interior. An opportunity to own America's only Compact Luxury Car. Terrific Discount!

59 JEEP PICKUP
Has civilian Jeep chassis with 4-wheel drive. Is still new except price! Save $900 off new cost. 1-year guarantee economizes your future.

58 CHEV. NOMAD SW
Still very new with only 23,000 one owner miles. No risk, one year Guarantee. Economizes your future.

58 AMERICAN 2 DOOR
with Overdrive. A full size Compact that offers everything desirable. Stamina, maneuverability and economy.

56 CADILLAC 62 HT. CPE.
Traded by original owner on a new Rambler. This car is in the pink of condition. Very low mileage. The tops in pleasure driving. It carries a one year guarantee.

55 PONTIAC 4 DR.
with automatic transmission. Low mileage; in perfect condition. Traded by original owner on a new Rambler. Blue and white. A real family car. Special price.

57 RAMBLER SUPER 4 DR.
with automatic. A new Rambler Trade-in. Lots of economy and class.

56 FORD FAIRLANE 4 DR.
Automatic. A car with plenty of get up and go. Beautiful 2 tone blue and white. Traded in on a new Rambler. $895.

55 JEEP STA. WAG.
4-wd., 6 cyl. Just like new, 47,000 one owner miles. ½ new car cost. Buy now and save price rise in Fall. One year Guarantee.

60 RAMBLER AMERICAN S. W.
Only one left. . . $2325 NOW $1995 delivered fully equippd. Brand New.

PENN-MAR MOTORS
LaVale — and — Cumberland
PA 2-6340 PA 2-7100
Open Evenings

FERGUSON TRACTORS
FARM MACHINERY
Kight's Garage, Balto. Pike PA 4-4170

—1st Choice— USED CARS

THIS WEEK'S SPECIALS

59 CHEV. V-8 4 Dr. Sta. Wag. Ready to go. Reg. Price $2195
Special Price . $1935

57 DODGE V-8 Coronet 4 Dr. Torqueflite Transmission, Radio, Heater etc., Reg. Price $1245.
Special Price . $1065

57 PLYM. "6" Savoy Hardtop Powerflite Transmission, Radio, Heater etc., Reg. Price $1135.
Special Price .. $895

57 FORD Fairlane '500' 4 Dr. Hardtop. Compare anywhere. Regular Price $1395
Special Price . $1195

52 CADILLAC "62" 2 Dr. Hardtop, Dual Range Hydramatic, Radio, Heater etc., Exceptionally Clean. Priced to sell at—
Only $395

Many More to Choose from

NO DOWN PAYMENT YEARS TO PAY

Woody Gurley's Inc.

USED CAR LOT

Open weekday eves til 9

212 Greene St PA 2-0202

Shop in comfort under Cumberland's only carports

2—Automotive

Ronnie's Auto Sales

58 Ford Fairlane "500" Victoria Hardtop. NOTHING DOWN!
57 Plymouth Savoy 4-Dr. Red & Cream. A Beauty $895
55 Buick Special Hardtop. Very Nice $695
55 Plymouth 4-Dr. RH $595
54 Chevrolet BelAir 2-Dr. Perfect Condition $560
53 Chevrolet 2-Dr. Blue. Runs Perfect $295
51 Dodge 4-Dr. Good! $139
50 Chev. Club Coupe. 1-Owner. Like New. NOTHING DOWN!

— BANK TERMS —

McMullen Highway

Foot of Dingle Hill PA 4-6717

25 TRUCKS

DUMPS, STAKES PICKUPS & PANELS

75 CARS

'50 THRU '59 MODELS

ALL AT LOWEST POSSIBLE PRICES

Prices mark on all units

NO DOWN PAYMENT PLAN EASY TERMS!

Triple Lakes Auto Mart

220 Past Cresaptown PA 4-4651

VOLKSWAGENS — 1953 TO 1958
NELSON AUTO SALES
Ridgeley, W. Va. Dial RE 8-9290

Hare Motor Sale

CUMBERLAND'S FINEST

Wms. at Orchard Dial PA 2-4664

USED CARS THRIFTY, INC.

305 S. Centre St. PA 2-1771

Red's Used Cars

SPECIAL

60 CHEVROLET IMPALA V-8 CONVERTIBLE

Radio, Powerglide, White with Black Top, Whitewalls, Red and White Interior. Like New!

ONLY $2795

NO DOWN PAYMENT 24-MONTHS TO PAY

57 Ford 2-dr. V-8 mo. $46
57 Ply. V-8 S/S mo. $46
56 Buick Sp. HT. . mo. $42
56 Ford S. Wag . mo. $42
56 Chev. 2-dr. S/ mo. $38
55 Ford S. Wag. . . mo. $38
55 Ford 2 dr. HT. . mo. $42
55 Lincoln 4-dr. . mo. $40
55 Pont. 2-dr. HT. mo. $42
55 Buick 4-dr. . . . mo. $42
54 Ford 4-dr. . . . mo. $25
54 Chev. S. Wag mo. $25
53 Buick V-8 H. T. $295
52 Buick Sup. H. T. $195

TRUCKS

58 Chev. ¾ T. V-8. RH.
58 Chev. ½ T. 6 Cyl.
57 Dodge ½ T. Nice!
57 Willys Jeep ½ T. 4-WD.
55 G.M.C. ½ T. R.H. Hyd.
54 Dodge 2-Ton Dump
54 Willys Sedan Delivery
53 Chev. ½ T. Panel
53 Ford ½ T. 6 Cyl.

35 More Cars to Choose From

14 WINEOW ST.

Opp. A&P PA 4-7111

These Must GO!!!

59 CADILLAC Sedan deVille 4-Dr. HT. AT, RH Full Power. 1-own. $4390
58 FORD Fairlane "500" 4-Dr. AT, RH, All Power $1490
57 CHEVROLET 4-Dr. V-8 Station Wagon. AT. RH. Blue & Cream ... $1490
57 FORD Fairlane V-8 2-Dr., AT, H&D, A Steal $990
57 CHEVROLET 4-Dr. s s H&D, Perfect $1090
57 FORD Fairlane 4-Dr. V-8, AT, RH, Real Sharp $1190
56 CHEVROLET V-8 "210" 2-Dr. H&D. 2-Tone Very Sharp $1090
56 PLYMOUTH V-8 4-Dr. Push But'n Dr. AT, RH, P. Steering $790
56 FORD V-8 Customline 2-Dr. s s, RH, green & cream $790
55 BUICK Convertible Century AT, RH, PS, PB, Real Nice $890

SPECIAL

55 PONTIAC STARCHIEF 2-DOOR HARDTOP

2-Tone, AT, R&H A REAL BUY

60 Other Fine Cars To Choose From

Smith's Triangle

322 S CENTRE PA 4-6464

B & W Motors

56 Rambler Cust. Wag. $595
Corriganville PA 4-6829

TODAY'S SPECIAL

1957 DODGE 2-DR. LANCER HARDTOP

A-1 Condition, Well Equipped.

No Down Payment Plan Available

USED CAR SUPERMARKET

Greene at Allegany PA 4-4730 9:30 to 9

2—Automotive

CHRYSLER

S&H Green Stamp Car!

FAIRLANE

1956 FORD 4-DOOR

This is an all white finished car with red and gray interior that you can be proud to own. The Thunderbird engine with Fordomatic transmission makes this a powerful and wonderful car to drive. Other equipment includes: Power steering, radio, heater, defroster, signal lights, backup lights, white sidewall tires, side mirror, plus the small accessories. This car has been checked through the garage and is in A-1 condition, plus it carries a Used Car Warranty for 30 days. This is one of the clean cars everybody wants to buy, so stop and see or drive this beauty before buying at . . .

ONLY $995

'59 Plym. Belv. 4-dr. $1695
'59 Plym. Fury 2-dr. H.T. $2295
'58 Chrys. Sara. 2-dr. H'Top $1795
'58 Plym. 2-dr. H'Top $1495
'57 Fiat "1100" .... $ 695
'57 Chrys. 4-dr. N. Y. $1495
'56 Ford 4-dr. Wagon ...... $ 995
'56 Dodge 4-dr. Sdn. $1095
'55 Dodge Lancer s/s ...... $ 795
'55 Chrys. 4-dr. N. Y. $1095
'53 Pont. 4-dr. .... $ 295
'53 Plym. 4-dr. .... $ 95
'53 Pontiac 2-dr. H'Top .. $ 295
'52 Pont. 4-dr. .... $ 145
'50 Pontiac 4-Dr. .... $ 95
'50 Plym. Conv. .... $ 95
'50 Cadillac 4-dr. .... $ 295
'50 Studebaker 4-dr. ...... $ 50
'49 Olds. Rocket .... $ 45

PA 4-3840

Potomac Motors

Open Evenings 6:30 to 8:30

LOT and GARAGE

Cor. S. George and Harrison Sts.

VALIANT PLYMOUTH

BETTER BUYS PRICED RIGHT

60 Renault Dauphine $1495
59 Simca 4-Dr. Sedan $1295
58 Ford Anglia 2-Dr. ...... $ 895
54 Ford Crestline "6" .... $ 495
52 Ford 2-Dr. Sedan ...... $ 195
52 Olds "88" 4-Door ...... $ 195
51 Chrysler 4-Dr. Sedan .. $ 95

USED CARS BOUGHT, SOLD, TRADED!

The M-G-K Motor Co.

221 Glenn St. Phone PA 2-2300

LARGE SELECTION

All Models of Lark in Stock

1958 Plymouth 2-dr. H'dtop V-8, AT, R&H

1952 Dodge 2-dr. Sedan, Fluid Drive, R&H

COLLINS STUDEBAKER

75 Henderson Ave. PA 4-1542

Open Evenings 'til 9

51 Cad. Conv.; 54 Buick HT Cpe.; 52 Nash 4-dr., 600; 50 Olds 88. St. trans. All fully equipped. Can be financed.
McFARLAND AUTO
PA 4-1216 503 Pine Ave. PA 4-7086

1958 CHEVROLET Impala 2-Dr. Hardtop. Straight Shift. Continental kit. Cruiser Skirts. PA 2-1034 before 2.

'57 Ford ½ T. Pickup
Radio, Heater, Straight Shift Custom Cab. Paint & Tires Like New, Local 1-Owner.

THOMPSON BUICK

429 N. Mechanic St. PA 2-1424

SPOERL'S

USED CAR LOT

845 N. Mechanic PA 2-2415

CUMBERLAND'S BEST BUYS

55 STUDE. V-8 2-Dr. S/S. OD. Nice! $499
55 DODGE Royal "8" Sedan $499
54 FORD Crestline "8" 4-Dr. S/S. 1-Owner .. $499
53 CHEV. Bel Air 4-Dr. RH. S/S $499
53 BUICK Spl. Sdn. S/S. RH $299
52 BUICK Sup. H'Top. 1-Owner $199

No Down Payments Bank Terms

Babb Motor Sales

824 N. Mechanic St. PA 2-7290

GOING OUT OF BUSINESS

EVERYTHING MUST GO!

Just a Few More Left

55 BUICK .... $ 200
Hardtop. As Is!
51 BUICK .... $ 75
Hardtop. As Is!
53 MERCURY . $ 75
Hardtop. As Is!
55 PLYMOUTH $ 495
Wagon. Like New!
55 FORD ..... $ 795
Wagon. Spotless!
56 BUICK .... $ 895
Hardtop. All Power!
56 CADILLAC $1495
Sdn. de Ville. All Power
59 FORD "8" .. $1495
AT. New Car Condition!
53 CHEV. ..... $ 245
Good Pickup Truck
53 MERCURY . $ 195
Hardtop!

Harold's Used Cars

DINGLE HILL, RT. 220

PA 2-3680 — PA 4-0670

2—Automotive

We'll Give You THE SHIRT OFF OUR BACK

TO PROVE WE'LL GIVE YOU THE BEST DEAL!

'59 Chev. Sta. Wag. #327A $2190
'59 Chev. BA 4-Dr. #254A .. $1890
'59 Fiat 1200 4-Dr. #273A .. $1290
'58 Chev. BA 4-Dr. #285A .. $1560
'58 Fiat 1100 4-Dr. #149B .. $ 890
'58 Chev. Del Ray #333A $1395
'58 Merc. Sta. Wag. #339A $1645
'58 Chev Sta. Wag. #203A .. $1595
'57 Buick Hd.-Top #351A $1295
'56 Buick 4-Dr. #343B $1095
'56 Chev. 2-Dr. #314B $1095
'56 Chev. BA 2-Dr. #345A $1095
'56 Plym. Belv. #213 ...... $ 795
'56 Pont. Chief. #253A ...... $ 895
'56 Buick 4-Dr. #343B $1095
'56 Chev. 2-Dr. #314B $1095
'56 Chev. B. A. #345A $1095
'56 Plym. Wagon #355A .. $ 445
'55 Stude. Cpe. #315B ...... $ 595
'55 Ford Clb. Cpe. #342A .. $ 495
'55 Chev. 4-Dr. #249A ...... $ 895
'55 Chev. 2 dr. Wag. #214A $ 795
'54 Pont. 4-Dr. #183C ...... $ 395
'54 Ford 4-Dr. #296B ...... $ 475
'53 Chev. 210 Sp. Cp. #524B $ 195
'53 Pont. 4-Dr. Sdn. #215B $ 145
'53 Dodge 2-Dr. #336B .... $ 95
53 Pont. Spt. Cpe. #326 .. $ 145
'51 Buick #232A .... $ 195
51 Olds 4-dr. #199 .... $ 145
'50 Packard #268B ...... $ 145

TRUCKS

'57 Chev. ½ T. Pnl. #72A .. $1090
'57 Chev. ¾ T. Pkup. #225A $1145
'57 Ford ½ T. Pkup. #321A $1195
'56 Dodge 2 Ton #289A .... $ 890

McINTYRE Chevrolet, Inc.

W. Md's Largest Dealer

219 N. MECHANIC PA 4-4400

Only At

CUMBERLAND LINCOLN MERCURY

Can You Find Values Like These

58 Paunus 2 door $1195
57 Ford Sta. Wag. 9 pass. $1495
57 Ford Frl. 500 HT $1345
56 Ford Frl. 4 dr. HT .... $ 900
55 Hudson 4 dr. Hornet .... $ 400
54 DeSoto 4 dr. PS .... $ 500
53 Chev. 2 dr. s/s .... $ 400
53 Mercury 4 door .... $ 445
53 Buick 2 dr. HT .... $ 495
52 Pontiac Convertible .... $ 300
52 Chevrolet 4 door ...... $ 200
51 Plymouth 2 door ...... $ 100
51 Mercury 4 door .... $ 100

The Home Of The Famous Comet

828 N. Mechanic St. PA 4-0460

Glen-Roy Olds

Cor. Frederick & Henderson Ave. Dial PA 4-6685

QUALITY CARS 722 GREENE ST.

TELEPHONE PA 2-8150

60 Chev 2dr sdn SS
59 Buick Invicta HT, loaded
59 Chev. 2 d. V 8, R&H, SS
58 Chev. 2-dr. Imp. H'top, RH
58 Plym. 4 d. Wgn. 9 pass.
58 Plym. 4-dr V-8, AT, RH
57 Cad. Cpe. deV. All power
57 Olds "88" 4-dr H'top
57 Buick Sup. HT, loaded
57 Rambler V-8 4-dr. RH
57 Ford Hardtop RH, FM
57 Ford F-500 4-dr Loaded
57 Ford Wag. 4 dr. FM, R&H
57 Plym. V-8 4-dr. AT, RH
56 Chev. 4-dr. BA. V-8, RH
56 Ford Wagon, 2dr., R&H
55 Merc. 4-dr. MM, RH.
55 Chev. 2-dr 6 S/S RH
55 Ford Hardtop RH FM
55 Ford 4 dr. Fltl. R&H, FOM
55 Pont. 4 Dr. Wagon
54 Buick 4 dr R&H, Dyn.
54 Chev 2 Dr R H.
54 Pont 4-dr. RH
54 Ford 2-dr. V-8, RH
54 Merc 4-Dr RH, S/S
53 Ford V-8 4-dr., RH
53 Buick Sup. 4-dr, RH, Dyn.
53 Dodge 4-dr V-8
53 Olds 4 dr RH Hyd
53 Mercury 4 dr MoM, R&H
50 Harley-Davidson "74"

4 CONVERTIBLES

60 Olds. "88" Conv. Loaded
56 Pont. Conv. All Power
55 Chev. Conv. V-8 PG, RH
54 Cad. Conv. All Power

6 COMPACT CARS

60 Fiat "600". Like new!
60 Valiant 4-dr. $1895
60 Renault 4-dr. .... $ 995
59 Triumph Wagon $1195
58 Hillman Sedan ...... $ 895

TRUCKS

58 Jeep Dispatcher
57 Ford ½ T. V-8. A-1
56 Ford ½ T Pickup
56 Ford Panel

Red's Used Cars

LONACONING MOTORS

Plymouth! DeSoto! Valiant!

BRAND NEW 1960

BELVEDERE 4-Dr., Aqua Mist & White Commando Engine, Straight Shift.
SAVOY "6" 4-Dr., White & Blue. Straight Shift.
SAVOY "6" 4-Dr., 2-Tone Blue. Straight Shift.
VALIANT "200" 4-Dr., Solid White. Straight Shift.
VALIANT "200" 4-Dr., Jet Black. Straight Shift.

For a Good Deal see Everett Spiker

Open Eves. 'til 10 HC 3-3501

NEXT TO STAUP'S SINCLAIR

15 $69 CARS

Many Late Models!

S-A-V-E!

JACK'S USED CARS

1116 Va. Ave. PA 2-0253 — 9 to 9

Automotive

CLEAN 1953 RAMBLER, hardtop, Continental wheel, Radio, heater, etc. $175. Trade for anything. Fleetwood 9-5221.

53 BUICK, V8 MOTOR. ALSO 300 SAVAGE RIFLE. SALE OR TRADE. DIAL EX 5-5218.

1957 PLYMOUTH SAVOY 4 DOOR, $1095. GOOD CONDITION. PA 2-5122.

1958 BUICK Limited. 4-door. Power steering, brakes, windows, seats. Air-Ride springs. Frigidaire air conditioning. Same as new! Sacrifice Price! Dial RE 8-9300.

1955 DODGE 2-door Hardtop V-8. Straight Transmission. Radio. Heater. Very clean. OV 9-9614 after 5:30 weekdays.

GMC TRUCKS
Case Tractors & Machinery
New Holland
Farm Equipment
COMPLETE REPAIR SERVICE FOR ALL MAKES
After We Sell — We Serve!
COLLINS G.M.C. Truck Co.
RT. 40 EAST PHONE PA 2-3922

TIRES, NEW, 670-15, $11.95 ex. plus tax; New 750-14 nylon $15.95. Used tires, $3.95 up. Retreads $6.95 up. used truck and passenger wheels $1.00 up; Foreign car tires and tubes; New and used 6-8-12 volt batteries. EZ Terms. ANDY'S DUNLOP Tire & Battery Service, 6 Williams St. Phone PA 2-3190.

58 STUDE. Pres. 2-dr. HT.
57 OLDS 98 4-dr., equipped.
56 CHEV. Bel 4-dr. S. Wag. V-8
55 BUICK Hardtop Coupe
TRUCKS
57 CHEV. ½ ton pk-up.
48 CHEV. 1½ ton flat bed
AHLBURN'S, Hyndman, Pa. VI 2-3212

1958 Met. 2 Dr. H.T.
1955 Buick 4 Dr. H.T.
1955 Dodge 4 Dr. O.D.
1953 Buick 2 Dr. R., H.
ST. CLOUD MOTORS
FROSTBURG, MD. OV 9-9441

1932 PONTIAC 2-DOOR. 80% RESTORED. DIAL RE 8-8730

BILL'S USED CARS
See Bill for a Real Deal!
443 N. Mechanic (9 to 9) PA 4-0218

4—Auto Glass

GLASS INSTALLED
(WHILE YOU WAIT)
BEERMAN AUTO PARTS
519-521 N. Mechanic PA 4-0250

5—Auto Repairs, Service

Auto Electric & Carburetor
POWER BRAKE SERVICE
507 Henderson Ave. PA 4-1111

FACTORY Rebuilt Generators, $12.00 exchange, most cars. Installed $13.50 PRESS AUTO MART, Rt. 28. RE 8-9616

PAINT FRONT END BODY
McFARLAND AUTO SHOP
503 PINE AVE. PA 4-1216

MUFFLERS Guaranteed Against Rust-out, Blow-outs
Call SKIDMORE, OV 9-8432, 9-8156 installed 173 Main St., Frostburg

Foreign and Sports Car SERVICE
RAUPACH'S GARAGE
N. Mechanic & Bow Sts. PA 2-2100

7—Business Opportunities

TEXACO Service Station FOR LEASE
Call W. W. Flythe
PA 2-6080 or PA 2-4475

INVESTOR WANTED—Someone to take over 3 year bank mortgage of $10,000 on 10 year basis, 6% full security. Write Box 815-A c/o Times-News.

INTERESTED in a COIN-OPERATED LAUNDRY? BE SURE and get the PHILCO BENDIX STORY!!!
Contact — Jack Smith
Shepherdstown, W. Va. 3134
JOSEPH GUSS & SONS, INC.
D.C. - MD. - VA. - W. VA.

SALE — SAW MILL, A-1 SHAPE. VERY CHEAP. DIAL PA 4-1631 AFTER 5.

8—Coal For Sale

Berlin Big Vein Coal
$7 TON. CHARLES LEYDIG PA 2-2717

BERLIN Big Vein Coal & Best P-size Stoker, oil treated. All varieties. Clite's Coal Co. PA 2-5070

BERLIN COAL PA 2-5353
Oil Treated Pea & Other Stoker Coal

Coal—Coal—Coal
TRUCKERS
Largest Stock in State
Run of Mine—Pea—Nut
Now Open For Your Convenience
Weekdays 7 a. m. to 12 midnight
Saturdays 7 a. m. to 2 p. m.
For Information Phone
FLeetwood 9-4121
W & W COAL SCREENING PLANT
Route 135 Westernport, Md.

SOMERSET COUNTY, BEST LUMPY COAL. $7 TON.
PA 4-9790 GEORGE LEYDIG

BETTER QUALITY COAL — STOKER, NUT, ANY AMOUNT. PA 4-9763, PA 2-2758.

9—Electrical Work, Fixtures

ELECTRIC WORK
FREE ESTIMATES ON WIRING
Sterling Electric Co., Inc.
100 N CENTRE ST PA 2-4800

ELECTRIC WORK
Motor Repairing, Wiring and Fixtures
QUEEN CITY ELECTRIC CO
Westinghouse Apparatus Agent
158-160 Frederick St. Phone PA 2-1133

10-Financing Money to Loan

Finance Plumbing & Heating
— McKAIG'S —

AUTO IN 5 MINUTES LOANS
National Loan, 201 S George
DIAL PA 4-6622

LOANS in a HURRY!
ON ARTICLES OF VALUE
Also Unredeemed Values
CUMBERLAND LOAN COMPANY
42 North Mechanic Street

LOANS
ON YOUR SIGNATURE ONLY
UP TO $1,500
FAMILY FINANCE CORPORATION
40 North Mechanic Street
Phone PA 4-3600

WE LOAN MONEY
Southern Jewelers, 39 N. Mechanic St.

11—For Rent

OFFICE Space available, Suites or Singles. Liberty Trust Co. Building. Mr. Weber, Building Superintendent. PA 4-4100.

LOT, SUITABLE FOR USED CARS. APPLY 8 PEAR ST.

13—Furnished Apartments

SMITH Apts., 723 Kelly Blvd., Clean and comfortable, laundry facilities. Rent reasonable. PA 2-8100. PA 4-2498.

24 N. WAVERLY Terrace. Very Nice 3-Rooms and Private Bath. Adults. References. Dial PA 2-8218.

LAVALE 3rd Floor, 3-Rooms and Private Bath. $40 month. PA 2-7160. 345 National Highway.

13—Furnished Apartments

2-FURNISHED ROOMS
Apply: 19 Laing Ave.

3 ROOMS, ALL UTILITIES FURNISHED. MUST HAVE REFERENCE. PA 2-3958.

WASHINGTON ST. Bedroom, kitchen. Semi-private bath. Utilities. Laundry facilities. Lady only. PA 2-0393.

NICELY FURNISHED 2 rooms and bath, first floor. All private. Dial PA 4-5469.

14—Unfur. Apartments

3 ROOMS, private bath. Dingle area. Front, rear entrance. Utilities furnished. Ideal for working lady or couple. Along bus line. Write Box 835-A, c/o Times News.

327 RACE ST., third floor, private, very nice 3 rooms, bath. $26 month. Glen Watson. PA 2-4040.

17 OFFUTT ST.—Second floor, 3 rooms, bath, $25 month. Adults only. Dial PA 2-6230.

4 ROOMS, modern, first floor, strictly private, immediate possession. Adults only. PA 4-0043.

3-ROOM Apartment, Private Baths. Newly redecorated. 106 S. Allegany St. Adults only! Apply: Parkview Liquors, 82 Greene St.

38 N. LIBERTY ST. — 3-rooms and bath. Private. Heat and janitor service. $40 per month. Apply: Trust Department, Liberty.

FOUR ROOMS, bath, pantry, two porches; heat and hot water. Apply 325 Williams St.

15—Furnished Rooms

COZY FRONT BEDROOM
EVERY CONVENIENCE
421 Beall St. near Allegany Street.

18—Houses For Rent

7-ROOMS WITH FURNACE
15 S. Lee St. off Washington St.
PHONE PA 2-7195

SALE OR RENT — Small house, 3 rooms, bath, basement, furnace, hardwood floors. 506 Pine Ave.

5 ROOMS and bath, Bedford St., near town. Available October 1st. Dial PA 2-7212.

19—Wanted to Rent

WANTED — Furnished and Unfurnished Houses and Apartments in Cumberland and Frostburg areas. Call: Allegany Ballistics Laboratory, RE 8-9000, Extension 618, Monday thru Friday 8 a.m. to 4:30 p.m.

NICE 3 bedroom house in neighborhood of Gephart School area. Good references. PA 4-7732.

WOMAN wants 2 furnished light housekeeping rooms. Write Box 849-A c/o Times-News.

20—For Sale Miscellaneous

S A L E
Floor Model Automatic Washers & Dryers
WHITACRE'S
35 N. Mechanic St. PA 2-2790

USED FURNITURE B-A-R-G-A-I-N-S
2-Pc. Living Room Suite .. $59.95
Lounge Chair $29.95
Sewing Cabinet $29.95
9-Pc. Dining Room Suite .. $49.95
Only at Millenson's can you find values like these!
MILLENSON'S
317 Virginia Ave. PA 2-3930

On Sale
1960 Hunting License
KING'S ONE STOP TACKLE SHOP
420 Virginia Ave.

Public Auction
Thurs., Sept. 15, 12:30 sharp, EDT
at Ivan C. Wilson Farm,
Dan's Rock Road, 1 mile east Midland.
Personal Property & Real Estate including dairy cows, farm and milking equipment, also 120 acre farm, 6 room house, barn, other outbuildings, etc.
Auctioneer:
Harry Collier
Phone HO 3-3762

U.S. #1 Potatoes 50 lb. Bag $1.49
McDades 13 N. Front PA 2-2030

MACHINERY
TD19 IHC Crawler, new rails, completely rebuilt; HD5 w/Hydraulic angle dozer; D-4 hi lift; D-2 Cat with high lift; Complete line of Allis Chalmers farm machinery Oliver Balers and Combines, both new and used. We pin and bush all makes of tracks. We rebuild American Bosch and GM injectors.
COCHRAN FARM EQUIPMENT CO.
SOMERSET, PA. PHONE 4348

Orthopedic Mattresses
Brand new only $39.95
Your mattress rebuilt only $29.95
Cumberland Mattress Factory
514 Necessity St. PA 2-1105

Discount Surplus Store
442 N Centre St — PA 4-4844
Open 9-12, 1-5, 6-9 except Sunday
Over 700 Items to Choose From

1956 MOBILE HOME, single bedroom, 40 x 120 lot, 8 x 16 porch and awning, 10 x 10 utility building. City water, cable TV. PA 2-0986.

DIPLOMAS - Carry with you anywhere. Handy pocketbook size photostat, sealed for durability. Your discharge papers too. Whatever it is we'll copy it. CUMBERLAND ENGRAVERS, 118 S. Mechanic Street, PA 4-1622.

GENUINE WHITMAN Buena Vista horse saddle, perfect condition. $45. PA 2-6340.

W VA. OPERATORS Save on Auto Insurance; NASP Plan. W Merle Cornelius, Ridgeley. RE 8-9290. RE 8-8910.

Homelite Chain Saws
ELLERSLIE EQUIPMENT PA 4-1309

Baby Parakeets & Supplies
Marty's 439 N Mech. PA 2-7011

Floor Sander for Rent
Valley Lumber Co.
Bedford Rd — PA 2-7760

ELECTROLUX, AIRWAY & HOOVER Replacement Parts: Hoses, Switches, Bags, Cords & Filters. Paper Bags. All Makes & Models. We Deliver!
DIAL PA 4-4610

BABY PARAKEETS $2.00
117 Wempe Dr after 4 or Saturday

Pet Shop Tropical Fish Birds & Supplies
48 Blocker St. Ridgeley Dial RE 8-9119

YARNS, NEEDLEWORK SUPPLIES CROCHET COTTONS Free instructions. FAY'S, 118 Greene St., PA 2-2766

AUTO Insurance to cover State Law $43.38 Also Workmen's Compensation. Fire GLENN WATSON, PA 2-4040.

Hardy Chrysanthemums!
Beautiful New Colors. Blooming size plants, 5 for $1.00 12 for $2.00 Rich Organic Peat Humus 25c bu Lawn Seed 3 lbs. $1.00 THARP'S SEED STORE
120 W OFFUTT ST PA 2-6147

1960 Hunting License
Shells and Supplies
STORER BROS
Va. Ave & 2nd St Open Eves

McCullough Chain Saws
SALES & SERVICE NEW & USED
COSGROVE'S
252 N. Centre St PA 2-3040

25% Off all Woolens in Stock!
25% Off Drapery, Slipcovers in Stock! We are not on the Highway but 2 blocks off, Opposite LaVale Methodist Church. GEO. BRAGG, LAVALE, MD. PA 4-4611

20—For Sale Miscellaneous

USED Refrigerators $49.95. (2) Used gas ranges $20 each. Used TV's $69.95. Goodyear Store, 133 S. Mechanic St.

NAME BRAND MERCHANDISE
Up to 50% Discount
Drive Out See For Yourself
ROWZEE'S FACTORY OUTLET
1st Bldg. on Right After Crossing Koon Dam Spillway, open 10 am to 9 pm

MOTOR Oil, Hydraulic Oil, Penetrating Oil, Chassis Grease, Grease Guns, Air Hose, 2" Suction Hose, Heavy Duty Truck Heaters, Car Jacks, 10-Ton Floor Jacks, Tool Boxes, Steel Parts Cabinets, Gas Cans, Wooden Boxes by the truck-load, Large Steel Tanks, suitable for cattle watering troughs, etc., Tire Pumps, Hospital Beds, 6" and 12" Steel Pipe, Cylinder Boring Bars, Socket Sets, Punches, Files, Drills, Wrenches, Hammers, Pliers, Bolts, Nuts, Washers, Screws, Hose Clamps, O.T.C. Wheel and Bearing Puller Sets, Heavy Duty Triple Tire Chains, Log and Tow Chains with Hooks, Shovels—long and short handles, round and square points, Picks with handles, Large Carbide Lights suitable for camping, fishing, etc. Pinch Bars, Radio Repair Kits, Electronic Parts, Tarps, Air Tanks, Cotter Pins, Fire Extinguishers, Wire Brushes, Valve Seat Remover Sets, Shop Vises, Lots of Automotive Parts, 2 to 4 Ton 4-Wheel Tagalong Trailers, (1) 12-Ton Tilt-Top Trailer, 6 Cleveland Ditching Machines, Cranes, also dozens of other items. Practically all items are new, Priced at 20% to 50% off Present Prices! Baughman Contracting Co., PA 2-4588.

BICYCLES & lawn mowers repaired, wheels retired. New, used bicycles, lawn mowers. Clinton, Briggs & Stratton motors & parts. Pickup & delivery service. Vets Bicycles & Mower Supply 30 Queen City Pavement. PA 2-6683.

SHALE, ideal for driveways and fill. We deliver or load your truck. Cheap. Dial RE 8-9590.

NEVER UNDERSOLD
Meet All Local Advertised Prices
STRAND CUT RATE LIQUOR STORE
Most Convenient Place to Shop
N. CENTRE ST. at BALTIMORE ST.

TOP SOIL, WE DELIVER OR LOAD YOUR TRUCK. MATTHEW'S SHALE WORKS. PHONE RE 8-9590.

Two 12 inch steel beams 24 feet long.
2 x 12 24 feet long
2 x 10 20 and 24 feet long
Large hot water furnace with 35 wall radiators.
QUENTIN M. RICE 19 Laing Ave.

BLACKTOP Drives, Park Lots, Walks, Concrete Patios. Estimates Free! CALL: WELSH, PA 4-4365 AFTER 4.

STATE FARM Mutual, "The Careful Driver Insurance Co." Frank A. Trozzo, 439 Cumberland St. PA 4-0323.

ANTIQUES Bought & Sold PA 4-7950
BISHOP'S 1118 National Hwy.

SPECIAL! Sewing Machines adjusted in the home. $2, Electrify and Buy. WAKEFIELD Sales PA 2-8430, PA 2-4794

GOOD TOP SOIL
Albright's Greenhouse PA 2-5910

LOW PRICES
SPOUTING — ROOF PAINTS
Liberty Hardware Co.
51 N. Liberty St. PA 2-7140

Warm Morning Heaters
Now is the time to select the size you need. Coal, Oil or Gas
"People Furniture Store"
REINHART'S 17 BALTIMORE ST.

Don't wait and have to choose alone!
HILLCREST BURIAL PARK
Priced from $50 per grave with Perpetual Care
No Carrying Charges—No Notes to Sign
SEE MR. BOWERS OR MR. CRAZE
113½ Frederick St PA 4-2332
Evenings or Sundays PA 4-6929

SPECIALS
Large plants of Pom Poms ready to bloom, $2 dozen. Choice evergreens. Special prices—Bopp's Nursery, Frederick Street Extd. PA 4-9174.

HAPPY HILLS FARMS MILK
90c Per Gallon
Plus Jug Deposit
At Your Local Grocers

PUREBRED PUPPIES ALL BREEDS
SPECIAL — COLLIE PUPPIES $15
TRADE WINDS PETS 107 S. LEE

SAVE 20% ON Bottled Gas
BENNETT'S PA 2-7900

USED Lavatories, Commodes, Warm Air Furnace with Iron Fireman Stoker. Also complete Bathroom Outfit. Phone PA 2-4588.

FOR SALE—USED
(1) 21" Console TV Set $50
(1) Frigidaire Automatic Washer Like New! $100
(1) Hotpoint Automatic Washer .. $75
(1) Frigidaire Refrigerator $35
Terms Available!
GREEN APPLIANCES
38 N. Mechanic St. PA 4-0730
Your Maytag, RCA Whirlpool Dealer
WE GIVE S&H GREEN STAMPS

WEDDING Invitations, announcements, napkins. Federal Printing Co., 300 Columbia St. Phone PA 2-3424.

ZENITH TV. Norge Appliances, Sales and Service. Bank terms. M. J. Sirna, Ridgeley, W Va., RE 8-9610.

Tappan Gas Range
Upright Piano, reconditioned
Many Other Household Items
Speed Queen Automatic Washer
Call 8 a.m. — 7 p.m.
Bennett Transfer & Storage
Franklin St. PA 2-6770

USED Track Group Assemblies for D-8, D-7, RD-7, HD-5, TD-9. Also new track link Assemblies available for most make crawlers. The Ray Brooks Co., Somerset 6555.

TOMATOES
75c BU. YOU PICK
Bring Containers!
FRED BIERMAN
Mexico Farms. PA 2-6654.

F-20 FARMALL on rubber $250. Farmall B w/cultivator $490. H. G. Bender, Ph. ME 4-3271, Meyersdale, Pa.

We pay MORE for We ask LESS for ANTIQUES
ANTIQUE SHOP 439 N. Centre PA 2-6357

MRS. JOHNSON, wherever you are! The chic new Metropolitan Rambler convertible you asked for, has finally arrived. Signed "Mac." Penn-Mar Motor Co., LaVale.

GENTLE 5 GAITED RIDING HORSE. PA 4-1912.

APARTMENT & Office size refrigerator, 3 years old, 1 year warranty $59 & $69. TV, 17' & up $45. Burkey's LaVale PA 2-6450.

TRI-STATE MEMORIAL CO.
LARGEST SELECTION IN AREA
Monuments & Markers
Cresapt'n PA 4-1540 Piedmont El 5-7691

Pioneer Chain Saws
SALES & SERVICE
Davis Garage, Flintstone, GR 8-4544

Apples
PEACHES - Plums
Our Pinto Storage & Market will be open for business beginning July 28 and continue open until all fruits are gone. We solicit your patronage and thank you for your past business.
Chertland Orchards, Inc.

Good Used Refrigerators — low as $35.
Used Ironrite Ironer $95
Wringer Washers, low as $15
— Terms if desired —
HARTMAN'S Appliance & General Store
LaVale, Md. 8 to 8 PA 2-6210

LIKE a letter from home every day through the year: To your son or daughter in the Armed Services, or your boy or girl away at school . . . Send the Cumberland News, The Evening or Sunday Times. Call: Circulation Dept. PA 2-4600.

20—For Sale Miscellaneous

Unpainted Furniture — Du Pont Paints
We give S & H Green Stamps
"PENNSY"
Route 40 West Dial PA 2-7300

Kitzmiller Memorials
MONUMENTS and MARKERS
All the best Marble and Granite including Rock of Ages Granite and Barre Guild Memorials
Frederick at George PA 2-4300, PA 2-3984
"SEE WHAT YOU BUY"

PLUMBING SUPPLIES, Bath Outfits, Spouting, Floor and Wall Covering, Furnaces, Water Heaters, Fine Quality-Economy Prices. LAVALE METAL PRODUCTS, Winchester Road. Phone PA 4-9080.

TYPEWRITERS
Cleaned — Oiled — Adjusted — Traded
H. G. Tom Crogan, SU 8-6811 Keyser

Matched Sets, Skirts, Sweaters, Blouses Slacks, Tapered Pants, 8-44 $2.98
SYKES STYLE SHOP
164 N. Centre, PA 2-1570, Free Parking Hudson Lot, block to City Hall, 9 'til 9

JUICER, never used, $50.
Dial PA 2-0932

PIANOS — Used Spinets — Blond Oak and Mahogany finishes. Less than one year old. Low as $395.00.

ORGANS — Used Convair Chord Organ $99.00. Used Thomas Single Manual Organ with base pedals in Limed Oak. Like new $495.00.

Easy Terms Arranged

SHOCKEY FURNITURE CO.
28-30 Summit Ave. Hagerstown, Md.

Household Furnishings and Antiques — OV 9-9579

STOVE & FURNACE
Pipe and Elbows
Furnace Filters
Flake and sheet asbestos
Floor and ceiling registers
Stove boards, coal buckets
Liberty Hardware Co.
51 N. Liberty St. PA 2-7140

KENTUCKY GENTLEMAN
Better Bourbon, Better Price

DOUBLE METAL BED, COMPLETE, 709 LINCOLN ST. PA 2-3847—9 A.M. to 4 P.M.

KENMORE GAS RANGE, excellent condition. Boy's suit, size 16, sport outfit. Studio couch, 3 cushion style. Clarinet, case & music stand, PA 2-2873.

MEDICAL ART Pharmacy has FREE delivery to your home in the Cumberland area. Call PA 4-3730.

HOMEOWNERS. See us for our New Insurance Plan before renewing. Conlon Agency, Algonquin Hotel.

MODERN GAS RANGE, A1. $30. Good kitchen door $5. 521 Fourth St. at Wempe Drive.

TWO REGISTERED ANGUS. 1 cow 3 yrs. old and a heifer 15 months old. Call Redwood 8-9684 after 7:30 p.m. or at Perabee Lounge, Ridgeley, W. Va.

RELIABLE used cars are easy to find in the complete array that appear daily in the New and Used Car Dealer's ads in Times and News. They all offer good trade-in allowances and Bank Terms.

BEDROOM SUITE, twin beds; gas range; dining room suite; 2 piece living room suite. RE 8-9148 after 5 p.m.

USED Hot Air Coal Fired Furnace, 8 interior paneled doors. Apply 1340 Shade's Lane.

51" RIDING PONY WITH COLT. BOTH EXTRA NICE. DIAL PA 2-4159.

2 ROOM COTTAGE $30.00. Buyer must remove it from premises. 120 Bass accordian used 1 month, music stand and beginners books all for $200.00. Easy Mangle ironer, good condition $15.00. Phone Bedford Valley 237.

WOOL RUG, double bed, radio-record player combination, $10 each. Mahogany Chippendale buffet $25. Lamps $1.00. Frigidaire $25. PA 2-2330.

COAL or wood cooking stove in very good condition — only one year old. Paul Winters, Cresaptown.

20-A—Mobile Homes

TRAILER VILLAGE SALES AND COURT
Distributer for Mobile Homes of the '60's. Quality construction and service. Let us prove it to you.
1076 Nat'l Hwy, LaVale PA 4-2754

21—Wanted to Buy

WANTED TO BUY— USED IRON FIREMAN STOKERS. DIAL PA 2-7901.

See Us First
SCRAP IRON, METAL
Used Bath Tubs For Sale
Feldstein Iron & Metal
Rear New LaVale PO PA 2-5320

WANTED—BOY'S 20" BICYCLE IN GOOD CONDITION. DIAL PA 4-7852.

WANTED — Small upright or studio piano in good condition. Dial PA 4-2872.

WANTED — Double, duplex or apartment house. Write Box 850-A c/o Times-News.

24-Furnaces, Heating, Stoves

FREE FURNACE INSPECTIONS AND ESTIMATES
Call or write Holland Furnace Co. 449 N Centre St., Cumberland, PA 4-5522

IRON FIREMAN
Stokers, Gas and Oil Burners
Furnaces, Selectemp System
Bennett Gas & Electric Co.
130 N Centre St. PA 2-7900

LENNOX Coal, Gas, Oil FURNACES
Cleaning & Repairs
Klinger Heating, 196 N Centre, PA 4-6830

25—Building Supplies

Paint — Lumber — Hardware
VALLEY LUMBER CO.
"Everything for the builder"
Bedford Rd PA 2-7760 Prompt Delivery

TAYLOR LUMBER CO.
First in quality — Fairest in prices
Fastest in service
31 Potomac St. PA 4-3820

Having Trouble Keeping Water From Seeping? TRY
The THORO System
for every water problem above or below ground!
The Cumberland Cement and Supply Company
Rear 419 N. Centre St. PA 4-2000

Protect-A-Crete
Medusa
The Wonder Waterproofing for that wet cellar: cisterns, etc.
SUPER CONCRETE CO.
405-11 Henderson Ave. Phone PA 2-4261

STEFL
BEAMS, ANGLES, ROD
BROCK'S
Old Tin Plate Site PA 2-0820

Quality Lumber and Building Supplies
The South Cumberland Planing Mill Company
31 Queen St. PA 2-2600

BRICK Martinsburg Reds Mingles & Colonials Hagerstown Block
Ray Atney, 622 Brookfield Ave. PA 4-4417

25—Building Supplies

CASH AND CARRY
LUMBER YARD
Typical Savings

FIR PLYWOOD, (Sanded, Interior, Certified grade marked) SHEET

¼" 4' x 8' Good 1 side	$2.79
¼" 4' x 8' Good 2 sides	$3.14
⅜" 4' x 8' Good 1 side	$3.85
⅜" 4' x 8' Good 2 sides	$4.35
½" 4' x 8' Good 1 side	$4.97
⅝" 4' x 8' Good 1 side	$5.66
¾" 4' x 8' Good 1 side	$6.60
¾" 4' x 8' Good 2 sides	$7.17
EXTERIOR	
¼" 4' x 8' Good 1 side	$3.20
⅜" 4' x 8' Good 1 side	$4.48
FIR PLYWOOD SHEATING, Ce	
5/16" 4' x 8' C.D.	$2.80
⅜" 4' x 8' C.D.	$3.36
½" 4' x 8' C.D.	$3.71
⅝" 4' x 8' C.D.	$4.22
⅝" 4' x 8' C.D. Sanded H & M	$4.80

BUCHANAN
LUMBER CO.
Manufacturers of
"Precision Cut Homes"
549 N. Centre St. PA 2-0650

26—Help Wanted

SALESPEOPLE — full or part time. Transportation furnished. Spot deliveries makes easy sales. Top earnings. See Mr. Lichtenstein, 176 N. Centre St.

27—Female Help Wanted

CHRISTMAS IS COMING!
Ladies, if you need extra money, if you want to sell a product that is well-known and well-advertised; investigate the opportunity offered by Avon Cosmetics. Call: PA 2-5540 or Write P. O. Box 447, Cumberland.

2 WOMEN for restaurant work. Good Home & good pay. Harry's Truck Stop, Route 40. Dial GR 8-4166.

LOOK Ahead—You'll need Extra Christmas Money soon! Established territories available now. No experience necessary, we train you. Box 828-A c/o Times-News.

WOMAN WITH CAR

It's fun, it pays well. Work part time on your own schedule showing the Nation's Finest Costume Jewelry. (White). For interview call: PA 2-3243.

YOUNG LADY with nerves of steel to view, alone at midnight in darkened Theatre, Edgar Allan Poe's Macabre and Gory Classis of the ungodly "The House of Usher." Said person must sign waiver or responsibility for shock. Call Manager of Strand.

HOUSEWIVES
Are you looking for part-time Credit Office Work, 5-days a week? Apply to:
ROSENBAUM'S
PERSONNEL DEPT.
3 to 4 p. m. any afternoon this week.

Friendly woman to help start shop-by-mail club. Club shopping saves money; members benefit. You get famous products free. Send for details and free 276-page catalog. No obligation. Popular Club Plan, Dept. B804, Lynbrook, N.Y.

WAITRESS — CARHOP.
GAYPOINT RESTAURANT. PA 2-5750
BETWEEN 1 & 3 P.M.

PART TIME SECRETARY needed. Typing, short hand experience necessary. All replies confidential. Box #848-A c/o Times-News.

28—Male Help Wanted

OPENING soon for route salesman in Moorefield and Petersburg district. High school education. $95 plus expenses. For interview write Box 846-AX c/o Times-News.

YOUNG married man, with car, high school education, willing to work 9 hours a day and follow instructions, to replace one who didn't. Write Box 845-A c/o Times-News.

A YOUNG married man, High School education, interested in a sound future in sales. Opportunity for advancement and security of $5500 or better yearly. $95 plus expenses to man selected. Write Box 838-A c/o Times-News.

CONTRACT TRUCKMEN make $$'s. Trailer furnished. If over 22 write MAYFLOWER Box 107, Indianapolis 6, Indiana.

INSURANCE
CASUALTY CLAIMS
ADJUSTERS
DUE to our expansion program on a NATIONAL BASIS we have a rare opportunity for men with 3 years or more experience. Salary contingent upon experience & ability. Superior Fringe Benefits.
Call or Write
General Adjustment Bureau
5900 York Road, Baltimore
Mon.-Fri. ID 3-6005

31—Situations Wanted

TREES trimmed, removed. Weeds sprayed, destroyed. Sidewalks repaired. Lot cleared. General hauling. Dial PA 2-7152.

PRACTICAL NURSE
WANTS WORK.
DIAL PA 2-8209.

ELDERLY WOMAN FOR LIGHT
HOUSEWORK. LIVE IN.
APPLY 422 GRAND AVE.

MOTHER will care for your child in her home while you work. Dial PA 4-3576.

32—Instructions

PIANO Instructions Organ theory and harmony Rudy Sullivan. Studio, 225 Columbia St. PA 2-4816.

WORLDBOOK Encyclopedia & Childcraft. First in Sales! More schools, libraries, and parents buy Worldbook than an other encyclopedia. For information call PA 2-4369 or write Box 216, LaVale, Md.

LEARN TO DRIVE. Dual Controls. Licensed by Dept. of Motor Vehicles. Howard Twigg. 154 Bedford. PA 2-7333.

International Correspondence School, 300 Courses to choose from. Now is the best time to enroll. Dial PA 2-6398 after 6 p. m.

35—Miscellaneous

SEPTIC TANKS CLEANED $25.00
25 Years Experience
Bi-State Disposal. Lonaconing. HO 3-4401

POWER DITCHING
EXCAVATING OF ALL KINDS
Top Soil, Shale, Fill, Gravel.
GENERAL HAULING
DIAL RE 8-8796

Septic Tanks Cleaned
$20 LEROY KENNELL
Hyndman VI 2-3277 Cumb'd PA 2-4241

Clise Septic Tanks
Manufac're install HO 3-6701 Lonaconing

SHOVELS — DOZERS
Mobile Cranes, Back Hoes, High Lifts, Compressors, Paving Breakers, Drills, Tractor-Trailer Low Bed Trailers, Pole Trailers, Trucks of all kinds Fill ground and road material
We have more than 200 pieces of Equipment to serve your needs
BAUGHMAN CONTRACTING
Rt 40 West Dial PA 2-4588

SEPTIC TANKS complete installation. Ditch, Footer Digging Paul Miller, Rt. 4, Meyersdale, Pa. ME 4-9717

SEPTIC Tanks installed; ditch digging; general hauling. Robert Turner, Midland. Dial HO 3-2969.

TOP SOIL, Landscaping, Blacktopping driveways, excavating, all kinds, bulldozing. A. Lepley. PA 2-0896.

WELL DRILLING
Domestic & Industrial, 4 to 10" diameter, first grade material. Myers & Daton water systems. Work guaranteed. Established 1920. Financing arranged
F. V. CARPENTER Well Drilling Co.
Rt. 1, Ridgeley. Ph. RE 8-9300

Block Laying, Cement Work
PHONE PA 2-2699

STONE, BRICK, BLOCK WORK
WANTED. CALL CO 4-4481, 6-8 P.M.
DON H. BLANK

35—Miscellaneous

TREES, SHRUBBERY cut and disposed of. Also general hauling. Reasonable prices. Dial PA 4-2952.

REMODELING and Repairing. Carpenter Work, Roofing, Siding, Stair Building. Call Art PA 4-9841.

Septic Tanks Cleaned $20
Group Cleaning Lower
Helmer & Hedrick
PA 2-8484

38—Moving, Storage

JOHN APPEL TRANSFER LOCAL-LONG DISTANCE MOVING AGENT
GREYVAN LINE PA 4-1623

CLOYD L. CHANEY TRANSFER
Storage Local and Long Distance Moving
Experienced Personnel. PA 4-5769

39—Painting, Paperhanging

PAINTING. Exterior Interior All Kinds: 40 yrs. exp. Reasonable Insurance covered. Call WILBERT PA 2-6595

WALLPAPER Make selections at home. Expert paperhanging, low cost. PA 2-0224, for samples Hartley Wigfield.

INTERIOR, EXTERIOR PAINTING
Robert Bittinger Painting Contractor
DIAL PA 4-3494.

PAPERHANGING, 40 YEARS
EXPERIENCE. W. WIGFIELD.
DIAL PA 2-5298.

PAPERHANGING—August and September bookings. Expert workmanship. South End Wallpaper Shop. PA 4-4018.

40—Personals

LIKE a letter from home every day through the year: To your son or daughter in the Armed Services, or your boy or girl away at school . . . Send the Cumberland News, The Evening or Sunday Times. Call: Circulation Dept. PA 2-4600.

41—Professional Services

DEAN'S BUSINESS SERVICE
108 Frederick St.
Public stenographers, mimeographing, legal papers etc. Dial PA 2-0571

TRAINED Personnel available to industry, office, hotel, motel, nursing, domestic, etc. Tri-State Agency. PA 4-1962.

43—Piano Tuning

Piano Tuning & Repairing
EVERETT & CABLE-NELSON PIANOS
Laurence Griffith PA 2-1633

Piano Technician Guild Member
BOB MORELAND
When you want the best service for any Piano PA 4-1084

46—Radios, TV Service

HUMBERTSON'S TV
1222 Nat'l Hwy. LaVale. PA 2-7220

Expert TV Service
Cumberland Electric Co.
137 Va. Ave. PA 2-6191

BURKEY'S — PA 2-6430
TVs Repaired in your home!

47—Real Estate For Sale

RANCH BUNGALOW CHRISTIE ROAD
3-Bedrooms, Living-Dining Room, Modern Kitchen, Tile Bath, Fireplace, Playroom, Carport, Hot Water Heat, Insulated. Landscaped Lot 148 x 600. MILLENSON Real Estate. PA 4-5590.

BEDFORD RD. homes, quick possession. Also will build to your plans. Mauk Construction Co., PA 4-4280.

Quentin L. Griffey
CONTRACTOR Modern, Conventional and Pre-fab homes as low as $9,900
Authorized Agent for U. S. Steel Homes
OWNER PARTICIPATION and NO DOWN PAYMENT PLANS available.
Ellerslie, Md. PA 4-2282

FIER & BURGESS
CONTRACTORS
135 N. Centre PA 4-6428

VISIT Sunset View, Cumberland's new, all-residential suburb. It features: large, reasonably priced lots with a beautiful view & nice trees; city water; restrictions. Phone Tom Burton PA 4-3853.

INLAND HOMES
Dick Pownall, Builder-Dealer Completely finished or Owner-Built plan.
SHORT GAP, W. VA. RE 8-9259

BURLIE AULT & SON Conventional & Custom-Built Homes, Plumbing, Heating. PHONE: FT. ASHBY, W. VA. 4331

5-UNIT Apartment Building. Newly Decorated. $3,000 annual gross. Low Down Payment. Asking $18,800. PA 2-1815.

NEW 5 room brick, plastered, oak floors, gas furnace, rumpus room, garage in basement. PA 4-3616.

3 BEDROOM Ranch, full basement, next to LaVale Library. Immediate possession. $18,500. Lester McGill, PA 2-2695.

NORTH END DOUBLE — 6 rooms, bath, furnace, porches, each side. 4 garages. PA 2-5232 after 6 P. M.

6-ROOMS Bath, Furnace, City Water, Lake Gordon. Hazen Road, 4-Rooms, Acre Ground. PA 2-5589.

3 STORY brick building, center business area. Storeroom, 2 3-room apartments. Engle Brothers Building, 17 West Main Street, Frostburg. Dial OV 9-6550 for information.

THREE bedroom ranch; fireplace, garage, baseboard heat, 1½ baths, basement. Route 28. RE 8-8971 after 6 pm.

TO SETTLE an Estate Four room and bath concrete house. 437 Willowbrook Road PA 2-8333

6 ROOMS, BATH, LARGE LOT
CONVENIENTLY LOCATED.
RAWLINGS, MD. PA 4-4083

10-ROOM Brick, one family home arranged for two private apartments. Apply: 410 Louisiana Ave.

BERLIN, PA., R.D.—Seven rooms, furnished or unfurnished, solid maple kitchen, garage. Phone Berlin 2544.

CORRIGANVILLE—5 room house, full basement, gas furnace, fireplace. Modern Birch kitchen. Owner. PA 2-6367.

5-ROOM Bungalow, modern. Full Basement. C. E. Marteney, Route 28, 2 miles beyond Short Gap.

FOR SALE — Frame home, 3 rooms, bath, pantry on 1st floor, 4 bedrooms on second floor, furnished basement with shower. Forced air coal furnace. Garages for 3 cars. Robert Steele, Castle Hill, Lonaconing. HO 3-2678.

5 ROOM HOUSE & BATH.
207 W. ELDER ST.
PA 4-9237.

6-ROOMS, bath, closets. Large basement with laundry facilities. Excellent coal furnace. Porches. Large lot. Low priced for quick sale! 312 Davidson St.

NEW 3-bedroom home at Furnace Acres on W. Va. Route 28. Look this one over. Call: Fort Ashby 2081 for appointment!

ONE OF the best dairy farms in Mineral County. Modern buildings, good water supply, 455 acres fronting ½ mile on Route 50, 6 miles south Keyser, W. Va. Several good homes for sale.
J. S. HUTTON, REALTOR
Ridgeley, W. Va. RE 8-8709

109 NEW HAMPSHIRE AVE. Shingled covered frame, 11 rooms & bath. Two apt. second floor. Furnace heat, hot water, three sinks, cellar, lot 122½ feet front x 100'. Fruit and Chestnut trees. Inspection after 7 p.m. Monday—Friday. Sunday till 5 p.m.

HUNTING BUNGALOW — 89 acres. 2 miles above Wellersburg. C. E. Jones, Hyndman. Cheap to quick buyer.

48—Roofing, Spouting

ROOFING ALL TYPES!
Roof Painting, repairs
Sheet Metal Work and Gutters
Free Estimates 30 years Experience
Alex J Schute Dial Pa 2-6505

ALUMINUM Siding, asbestos shingles, roofing and spouting Air Flow Roofing & Siding Products PA 4-4488.

Roofing, Spouting, Siding, Awnings
Three years to pay Guaranteed work
ANDREW WITT Phone CO 4-5456

GENERAL ROOFING & SPOUTING
Slate, Tile, Composition, Slag.
Lightning Rods. Work Guaranteed.
JAMES STEELE PA 2-0414

ROOFING, SIDING
Installed by Experts. Written guarantee materials and labor. No money down, up to 3 years to pay
SEARS ROEBUCK AND CO.
PA 2-5100

ROOFING, Siding, Spouting, Painting, General Repairs, 20 yrs. exp. Estimates Free. Bittinger Contractor PA 4-3494.

48—Roofing, Spouting

G. A. Largent Const. Co. Inc.
ROOFING PA 2-4525 PA 4-9051
1316 LAFAYETTE AVE.

HUMES Home Improvement Co. General Contractor Roofing JM and Inselbric Siding Also Aluminum Siding. No Down Payment PA 2-7599 day. PA 2-1894 night 337 Davidson Street.

Exterior and Interior
BRICK FACING
PA 2-5120 PA 2-7022
CENTURY BRICK CO.
121 HARRISON ST.

48-A—Storm Windows

J-M FLOOR TILE, STORM DOORS, WINDOWS, AWNINGS, BLINDS, SIDING, JALOUSIES,
John E. Sharp & Co.
The House of SHARP Aluminum Products
752 Greene St. PA 2-7620

STORM WINDOWS AND DOORS
None finer none lower in price. See us first. (Storm windows as low as $10.95; doors, $26.95.) Use your First National Charge.
FREE ESTIMATES! PA 2-2028
Ideal Window Products Co.
620 Columbia Ave. Cumberland, Md.
Locally owned & operated

ONLY at SEASONALL
THESE LOW, LOW PRICES!

36" Aluminum Window Awning	$ 6.98
42" Aluminum Door Hood	$10.98

198 N. CENTRE ST. PA 4-7100

ALUMINUM STORM
WINDOWS & DOORS
MARYLAND ALUMINUM PRODUCTS
114 S. LIBERTY ST. PA 4-6436

ALCOA ALUMINUM
Three Track Storm Windows $10.95
1⅛" Storm Doors $26.95
Allegany Aluminum Products, Inc.
901 Md. Ave. Locally Owned PA 4-5524

48-B—Fencing

SPITE FENCES, backyard fences, dog runs, patio fences & shields, wood fences. Storm Doors, awnings, windows, roofing, siding, porch enclosures, jalousies.
REGAL FENCE CO.
338 Baltimore Ave. PA 4-7292

50—Upholstering

Furniture, Truck Seats, Window Screens, Drapery and Dress Fabrics
GEO. BRAGG, LaVALE PA 4-4611

POSSELT'S
Custom Furniture Upholstering
Spring Repairs Foam Rubber
131 Frederick St. Oldest, most reliable.
Dial PA 2-4715 Over 35 years in city

50—Upholstering

UPHOLSTERING Automobile Furniture
AUTO CONVERTIBLE TOPS
TRUCKS SEATS TARPAULINS
HASTINGS ALUMINUM AWNINGS
Geo. S WARNER, 1201 Va Ave PA 4-0774

CUSTOM MADE FURNITURE
Recovering and Spring Repair
C. E. BRODE, 18 S Lee St. PA 2-1890

UPHOLSTERING
John Troxell, 220 Charles St. PA 4-2094

51—Vacuum Cleaners

Parts & Service
Paper Bags—All Makes
Mary St & Va. Ave. PA 2-5070
DUPLEX SALES & SERVICE
Bank Terms

52—Washing Machines

FACTORY PARTS and service for all makes of washers. Skelley's, 536 Pine Ave., PA 2-5115.

THE NEXT best thing to a safe driver is a safe dependable car. If your present car is a little shaky start looking in the want ads now.

Display Classified

8 COLD 12 OZ. BEERS $1
Parkview Liquors
82 GREENE ST. PA 2-5257

EXECUTRIX NOTICE

THIS IS TO GIVE NOTICE, That the subscriber has obtained from the Orphans' Court of Allegany County, Maryland, letters Testamentary on the estate of William D. Webb late of Allegany County, Maryland, deceased. All persons having claims against the deceased are hereby warned to exhibit the same, with the vouchers thereof duly authenticated, to the subscriber on or before the 9th day of March, 1961. They may otherwise by law be excluded from all benefit of the said estate. All persons knowing themselves indebted to said estate are requested to make immediate payment.

Given under my hand this 9th day of September, 1960.

Estella Anna Webb,
Executrix,
Utah Avenue,
Cumberland, Md.

Adv. N-Sept. 13-20-27-Oct. 4

Display Classified

Do you own a
CAR
That Needs
REPAIR?
Our Service includes:
- Body Repairs, Auto Painting
- Wheel Balancing and Aligning
- Brake Relining and Adjusting

Gratton Ford, Inc.
215 S. George St. PA 2-3456

Make Home Improvements NOW!
INSTALL A NEW FURNACE
Coal—Oil—Gas—Room
Janitrol—Siegler—Crane—Williams

SIPES QUALITY PAINTS
For INTERIORS and EXTERIORS
ROOFS and WATERPROOFING .. $5.00 gal. up.

ALL TYPES OF ROOFING—SHINGLE, BUILT-UP
—30 YEARS IN BUSINESS IN THIS TERRITORY!—
FREE ESTIMATES GIVEN
G. A. Largent Construction Co., Inc.
1316 Lafayette Ave., Cumberland, Md., PA 2-4525, PA 4-9051

Display Classified

Deal With The Nation's Best!

NATIONAL ASSOCIATION OF REAL ESTATE BOARDS — REALTORS Are Active Members of Constituent Boards

The Board of Realtors of Cumberland recently won FIRST PRIZE in a PUBLIC RELATIONS CONTEST sponsored by the 50,000-member National Association of Real Estate Board's. And what does Public Relations mean? It simply means "Serving the best interests of the public."

DEAL WITH LOCAL AWARD WINNING REALTORS!

FROSTBURG, MD.
W. MAIN ST.—Double Frame home, 4 rooms each side. Good buy.
ORMOND ST.—Frame Home, 1st fl-living, dining, kitchen, sun and powder room. 2nd fl-3 bedrooms, colored bath. Storm doors and windows. Hot water heat. Good house and nice lot.
MT. PLEASANT ST.—Double frame, 4 rooms each side. New bath and furnace on one side.
LAVALE
HOLLY AVE.—Brick Bungalow, 5 rooms and bath, full basement, warm air heat. Detached garage, level lot.
OTHER GOOD LISTINGS
TO INSPECT CALL MRS NATOLLY
OV 9-5489 or PA 4-0880
Carl F. Schmutz Assoc.
16 S. Liberty St.

PLENTY OF HOUSE
FOR LITTLE MONEY
5 room brick row house with finished basement containing small apartment, fenced yard, gas hot air heat, $4,500. Conveniently located close to town at 220 Decatur St. Call for appointment today.
BERT J. GRAHAM
REALTOR INSURANCE
58 N. Centre St. Dial PA 4-0200

WALNUT ST. BRICK 6 ROOMS in excellent condition, close to school. Special at $8,750.
EASTERN AVE. FRAME covered 3 rooms, bath, new furnace, insulated, will sacrifice for $3,850.
FAYETTE ST. BRICK 8 rooms, tops in construction, good clean condition. Corner lot.
CUMBERLAND ST. BRICK 6 rooms, excellent closet space. Near schools.
CRESAPTOWN—FRAME covered 6 room home, very good condition, garage.
LaVALE—FRAME 5 room home, basement garage. Very good construction.
TO INSPECT CALL PA 4-0880, EVENINGS PA 2-7595
Carl F. Schmutz Assoc.

117 FIFTH STREET—2 story 6 room frame dwelling newly decorated. Nice fenced lot. One car garage, part basement, coal fired warm air heat. Owner transferred and priced low at $6300.
BOWLING GREEN 58 Cresap Drive—2 story frame and asbestos shingle dwelling 6 rooms, modern bath and kitchen, fireplace, porches, full basement. Warm air gas furnace heat. Landscaped lot. A-1 condition. Moderate price. Attractive terms.
856 MARYLAND AVE.—2 story 8 room frame Inselbric dwelling having two baths. Large lot 70 x 100. Two gas floor furnaces. All for only $7800.
Glenn Watson & Son
213 Virginia Avenue
PA 2-4040
After 5 P. M. PA 4-2631 or PA 2-0278

IT DOESN'T TAKE
A FORTUNE
to be the owner of this well built brick home located at 824 Shriver Avenue, City. 3½ bedrooms, 1½ baths, large attic, living room, dining room, modern kitchen, pantry, forced hot air heat, basement, detached two car garage, nice lot. Good residential area. $12,000.
HOWARD M. SPIKER,
REALTOR
20 South Centre Street PA 2-2414

TO SETTLE ESTATES
Asking prices on these properties are $11,950 and $7,500; however, we will submit all reasonable offers as estates must be settled.
1135 Braddock Rd. Five room Bungalow, utility room, attached garage, gas heat.
306 Piedmont Avenue. One and one-half story duplex three rooms and bath each floor. Now used as two apts. One-half concrete basement. Attic space. Hot water heat, gas fired. Good condition.
THE J. H. HOLZSHU CO.
INSURANCE-REALTORS-BONDING
21 So. Centre St. PA 2-6555

WAREHOUSE
BUILDING
Owner will sacrifice a four-story brick warehouse building, containing more than 5,000 square feet of floor space. Steam heating plant and electric elevator. Located down-town Cumberland.
Harry B. Simpson
113 Frederick Street
REALTOR—INSURANCE
Dial PA 2-5760 or PA 2-3723

FOR SALE
325 Davidson St., Cumberland, Maryland — Two-story frame dwelling having 6 rooms and bath, coal warm air heat, and lot: 23' x 70'.
Price: $3,500.
944 Weires Avenue, LaVale, Maryland — Two-story stucco dwelling having five rooms and bath, coal warm air heat, hardwood floors, full basement, 2 porches, single garage, and lot: 75' x 130'.
Price: $12,500.
Goodfellow Agency
Real Estate Storage Insurance
131 N. Centre St. Phone: PA 4-2893

McMULLEN HIGHWAY AT ROBERT'S PLACE
Two story stone dwelling. Contains living room with wood burning fireplace, dining room, kitchen and reception hall on first floor. Three bedrooms and tiled bath on second floor. Full basement with garage. Hot water gas fired furnace. Ample closet space. Beautifully landscaped lot 110' x 330'.
CHOICE BUILDING LOT, LAVALE
Situated in Park Heights. Size 120' x 150' Suitable for ranch type dwelling. All utilities available. Attractively priced.
Realtors Insurance
Wiebel and Workmeister
123 Frederick Street
Cumberland, Maryland

Investment Property
Frame apartment building covered with asbestos shingles located on the West Side having eleven apartments, central gas heating system and interior in good condition.
Price: $17,000.
Potomac St., Ridgeley, West Virginia—Cement block building having a service station, restaurant, and barber shop. The service station and restaurant are heated by a coal forced warm air furnace and the barber shop is heated by a gas space heater.
Goodfellow Agency
Real Estate Storage Insurance
131 N. Centre St. Phone: PA 4-2893

NORTH END
BUNGALOW
3 BEDROOMS
TILE BATH
FULL BASEMENT
813 EDGEWOOD DRIVE
off Holland St. Ext.
FULL PRICE $14,500
Wally Wilson Agency
REAL ESTATE INSURANCE
PA 4-5483 103 S. George Street

LaVALE RAMBLER
3 BEDROOMS — 2 BATHS
Better-than-new stone and redwood one story rambler situated in exclusive residential neighborhood, just a stones throw from new LaVale Parkside School. Spacious living room with open fireplace, modern built-in kitchen, full concrete basement. Beautifully situated in natural rustic setting on 100 foot lot on County maintained road. Owner transferred, will give immediate possession.
Price $24,000.
M. D. Reinhart Agency
PA 2-2111 Liberty Trust Bldg.

APARTMENT INVESTMENT
Cresaptown, just opposite VanMeter Market. One five room and bath apartment and three smaller apartments each with bath. Hot water heat. Good repair. Owner has moved from this section and has priced this property to show handsome returns on your money. Owner will help finance.
311 HELEN ST.
Semi-bungalow with five rooms and bath on first floor. One bedroom on second floor. Good basement. Garage. House in best of repair. Within walking distance to center of city yet in a quiet location. Owner has reduced price with inspection by appointment.
D. P. MILLER CO.
INSURANCE & REALTORS
Phone PA 4-3838 62 Pershing St.

NOW IT CAN
BE SOLD!
Owner of this lovely ranch type home is being transferred to another city making the home available on the market for the first time. Located on Route 28, W. Va., about two miles from the city. Three spacious bedrooms, modern bath, large living room, combination kitchen and dining area, full basement, forced hot air heat, semi-detached garage, plus other extra features you'll enjoy. $16,500.
HOWARD M. SPIKER,
REALTOR
20 South Centre Street PA 2-2414

SUBURBAN BUNGALOW—3½ room masonry dwelling in Broadwater Addition Modern kitchen and bath, full basement with warm air coal heat and car space. Nice lot. Price only $5800.
827 VIRGINIA AVE.—2 story 8 room frame dwelling having 5 rooms-bath first floor, 3 rooms-bath second floor. Three car garage. Nice lot. Priced low to settle an estate.
SOUTH TOWN CREEK Year round living in this 2 story 6 room frame cottage. 5 acres with one quarter mile water frontage. This can be purchased for less than one half of original cost.
WANTED—Properties to sell!
Glenn Watson & Son
PA 2-4040
213 Virginia Avenue
After 5 P. M. PA 4-2631 or PA 2-0278

FOR SALE IN FROSTBURG
78 Hill St., 6 room frame, insulated walls and attic; hot water heat, gas fired; garbage disposal. Nice bath and kitchen. New electric wiring and fixtures plaster walls and ceilings white coated, arched doorway. Low modern radiators. Wired 220 volts for electric range. Near public school. Large lot, garage. Available immediately
169 WASHINGTON ST.
5-Room Modern Brick Home. Nice Bath, nice kitchen, 3-bedrooms. Hot Air Heat, gas fired. Roof insulated. Modern Storm Windows. Rec. Room in Basement with Tile floors. Garage in Basement..
Beall Insurance & Realty
Phone Fbg. OV 9-6661—No Toll Chg.
West Main Street Frostburg

BUSINESS OPPORTUNITY
Located on Main Street, Midland, Md. Large frame two story building covered with inselbric, large confectionery and grocery store on first floor. Modern living quarters on second floor, full basement, first floor heated hot air coal fired furnace. This property has been operated as a successful business for more than fifty years. Priced reasonable. Inspection by appointment.
James W. Beacham
Specializing—Real Estate Appraising
744 National Hwy Phone PA 2-2090

WEST SIDE
Ideally located at 415 Magruder Street is this well built masonry home containing living room, reception hall, dining room, kitchen with pantry on the 1st floor, 3 bedrooms and bath plus den on 2nd floor. Full basement, detached garage, hot water heat with new furnace and front porch are the added features. Let us show you this today.
LIST WITH US
"see PERRIN about it"
REAL ESTATE—INSURANCE
70 Pershing St. PA 4-2960

Neely Favors Vote On State Liquor Laws

Barron Opposes Opponent's View

WHEELING, W. Va. (UPI) — Republican gubernatorial nominee Harold E. Neely says if he is elected he will ask the 1961 Legislature to consider legislation to give West Virginia voters an opportunity to determine whether they want to change state liquor laws.

Democratic gubernatorial nominee W. W. Barron, however, said he would not make any such recommendation to the Legislature. The opposing candidates' views were contained in replies to a query by the Wheeling Intelligencer.

Each was asked the three same questions: (1) whether he favored allowing voters to express themselves on a constitutional change if there appeared to be sufficient public demand for a referendum; (2) whether he felt there is now such demand for liquor-by-the-drink, and (3) whether he would include liquor in his message to the next Legislature.

Neely answered 'yes' to all three, Barron said 'yes' to the first and 'no' to the second two questions.

Neely commented that he has found "sufficient difference in opinion to warrant giving the people an opportunity to decide for themselves" the issue of liquor-by-the-drink. Barron said he has found little agitation for such a change except in the Northern Panhandle "and in some other metropolitan areas."

Garbageman Likes Job

SEASIDE, Calif. (UPI)—Douglas L. McFarland lifts 23 tons of garbage a day. He likes his job but he dislikes the snakes and bricks.

McFarland, 38-year-old father of 11 children, says some customers have the impression that a garbageman is extremely strong.

"They wrap bricks in newspaper and put them in the can," said McFarland, who is 5-feet, 6-inches tall. "Have you ever tried to lift a garbage can full of bricks?"

The biggest headache of his job concerns rattlesnakes. He lifts some 550 cans a day and occasionally finds one of the reptiles hiding underneath. But he has a perfect weapon. He drops the can back on the snake.

McFarland and his wife, Betty, 36, have been married 20 years and consider themselvse the "youngest couple with 11 kids for a good many miles around."

He says he likes his job—he's been a garbageman for five years—because it helps keep his community clean.

But he admits the job can be a social drag.

"Let's face it. Some customers don't want to meet me. Maybe they don't mean to, but they look down at the garbageman. Seems they forget that it's their garbage I'm hauling away."

ORDER NISI

In the matter of the sale of the real estate of Eva M. Walters, deceased, in the Orphans' Court of Allegany County, Maryland.

Ordered this 9th day of September, 1960, by the Orphans' Court of Allegany County, Maryland, that the sale of Real Estate made by Ruth E. Ayers, Executrix of Eva M. Walters, late of said County and State, deceased, and reported to the Orphans' Court on this 9th day of September, 1960 be ratified and confirmed, unless cause to the contrary thereof be shown on or before the 9th day of October, 1960, provided a copy of this order be inserted in some newspaper printed and published in Allegany County, Maryland, once a week for three successive weeks before the 2nd day of October, 1960.

The report states the amount of sale to be $6,500.00.

William C. Abbott
Hugh Stevenson
Judges of the Orphans' Court

True Copy
Test: A. Charles Stewart,
Register of Wills
Adv. N-Sept. 13-20-27

EXECUTORS' NOTICE

THIS IS TO GIVE NOTICE, That the subscribers have obtained from the Orphans' Court of Allegany County, Maryland, letters Testamentary on the estate of George L. Buchanan, late of Allegany County, Maryland, deceased. All persons having claims against the deceased are hereby warned to exhibit the same, with the vouchers thereof duly authenticated, to the subscribers on or before the 9th day of March, 1961. They may otherwise by law be excluded from all benefit of the said estate. All persons knowing themselves indebted to said estate are requested to make immediate payment.

Given under our hands this 9th day of September, 1960.

The Liberty Trust Co. of Cumberland, Md.
L. Leslie Helmer,
Executors,
Baltimore St.,
Cumberland, Md.

Adv. N-Sept. 13-20-27-Oct. 4

Display Classified

SEWERAGE SYSTEMS

- 500-20,000 gal. capacity
- Highest quality, backed by years of experience.
- Lowest price—from area's largest sewage contractors.
- Free estimate or consultation.
- No down payment — bank rates.

Helmer & Hedrick
McMullen Hwy. PA 2-8484

THE LITTLE WOMAN

"I'm trying to cook it the way you say you like it when you cook it on the outdoor grill!"

Germany Has Used Castles For Sale Cheap

By KARL H. MACK

FRANKFURT, Germany (UPI)—Money can buy almost everything, including a medieval castle with walls, towers and ghosts at wholesale prices.

Knight Kunibert, the Terrible, would revolve in his sarcophagus if he knew that his once - invulnerable castle walls were on sale for roughly the cost of a one-family house.

Generations of unhappy subjects built the stone walls of the castle, cementing them with a mortar including milk and ox blood.

But over the centuries the value of some castles has fallen to a mere 60,000 marks ($14,285) for the cheapest ones.

Receive Few Bids

This dismal situation is best reflected in the advertising pages of a periodical, first issued this summer by the German Castle Association under the name Castles and Palaces.

No fewer than 24 castles, some of them splendidly furnished, are offered for sale in the first edition.

The next issue, it was reported, will have an even broader choice. The first edition had an unexpected result—only a few bids were made, but there were dozens of new sale offers.

Since more than 300 years ago, castles from the 12th to 14th Century were condemned to slow death, because they no longer could resist artillery fire.

During the 30 Years War from 1618 to 1648 many were destroyed. The ruins served as quarries for the surrounding villages.

Serve As Hostels

Some noble families, haunted more by rheumatism than by ghosts, left the unhealthy towers and moved to cities or palaces with more comfort.

Only during the first half of the last century did romantic sentiment do much to rebuild or even preserve the old eagle nests, including the famous ones along the Rhine River.

Today it is a burdensome task to keep a castle in shape. One of the best preserved, the still inhabitated Marksburg Castle near Braubach in the Rhine Valley, is visited by 80,000 people yearly. The $9,500 collected at the gate is eaten up by the costs for upkeep of the old walls and buildings.

Many of the castles have been turned into hotels and museums, or serve as homes for schools or as youth hostels.

About 24,000 castles have been counted in Germany, 7,000 are inhabited or usable, 6,500 lie in ruins, while the rest are but heaps of rocks and broken walls, hardly indicating the site of former strongholds.

TRAIN KILLS 3

WELCH, W. Va. (UPI) — A mother and her daughter and an elderly man were killed when struck by trains while walking across railway trestles Sunday in McDowell County.

Mary Cameron and her daughter Carolyn Sue, 6, were killed by a fast freight at Twin Branch. Graham Stacy, 75, Roderfield, was killed when a passenger train hit him on a trestle at Wilmore.

ATTEND MEETING

ATLANTIC CITY, N. J. (UPI) — Sixty-one West Virginia delegates, headed by state president Mrs. Regis Heinzer, Charleston, will attend the biennial convention of the National Federation of Republican Women's Clubs opening here Tuesday.

GETS 2-YEAR TERM

BLUEFIELD, W. Va. (UPI) — Jack McArdle, former Iaeger, McDowell County, bank cashier, was sentenced Monday to two years in prison on a forgery charge. McArdle, under probation for embezzling funds from the Bank of Iaeger, pleaded guilty to forging and cashing a $1,000 U. S. Savings bond in 1956.

GETS $1 MILLION LOAN

WASHINGTON (UPI) — United Utilities of West Virginia Inc., Davis, W. Va., was granted a $1 million loan Monday by the Rural Electrification Administration to extend and improve service to some 1,200 rural customers in Cabell, Lincoln and Wayne Counties, W. Va.

HEARING SLATED

MILTON, W. Va. (UPI)—State Conservation Director Warden M. Lane will speak Tuesday night at a meeting here to discuss a proposed new 35-acre lake near Morris Memorial Hospital.

Vote-Buying Probe To Open September 19

LOGAN, W. Va. (UPI)—Circuit Judge C. C. Chambers has set Sept. 19 as the tentative date for a special grand jury to meet to take up alleged election law violations in Logan County during the May 10 primary.

Chambers said he was calling the session on recommendation of a report on an investigation into the alleged violations. The investigation was made by the state attorney general's office and the governor's office, as well as State Police.

Chambers said he had not received a copy of the report but had been advised by letter that it was completed and that the investigation had disclosed enough evidence for a grand jury presentation.

Among other things, the investigation revealed "vote - buying and other irregularities," Chambers said. He said he did not have any other details of the report.

Chambers said he would disqualify himself from the grand jury session since he was a candidate for re-election in the primary. Logan County Prosecutor Clyde A. Joyce, Chambers' opponent in the primary, also will not take part.

Joyce defeated Chambers by four votes, 5,551 to 6,657 in the original count of votes from the May 10 primary. But in a recount, the County Court, sitting as a Board of Canvassers, included 18 absentee ballots which, by mistake, had not been opened and counted at the precinct level. They included 13 for Chambers, 5 for Joyce, and put Chambers 4 votes ahead in the final tabulation.

Joyce questioned counting of the 18 ballots and took the matter to the State Supreme Court. The high court last July 12 agreed with him but, also in effect, returned the matter to Logan County for final determination.

Under the court order, Chambers was allowed to recall the counting boards in the precincts to reconvene, count the disputed votes and certify them to the Canvassing Board. He later did so, thus officially winning the election.

Rev. E. M. Goetschius Heads Ministerium

FROSTBURG — Rev. Emmett M. Goetschius was elected president of the Frostburg Ministerial Association at a meeting held yesterday in the Church of the Brethren. Rev. H. Martin Davidson, presided. Other officers elected to serve are Rev. Robert W. Current, vice-president; and Rev. Herbert Alford, secretary-treasurer.

Several items of business were transacted including the sponsoring of a preaching mission which will be held September 26-23 at the Salem United Church of Christ at 8 p.m. each evening.

Victory Unit Sponsors Benefit

WESTERNPORT—Victory Unit 155, American Legion Auxiliary, will sponsor a public card party at the post home today at 8:15 p. m. Bridge, five hundred and set back will be played.

The regular business meeting and covered dish supper scheduled today at the home of Mrs. Owen Rhodes, has been postponed to 5:30 p. m. September 20.

Barton Marine Goes To Okinawa

BARTON — Marine Pvt. Charles R. Ross, son of Mr. and Mrs. Edward J. Ross of Barton, departed for Okinawa August 24 as a member of the 3rd Battaion, 7th Regiment from Camp Pendleton, Calif.

The battalion, due to arrive at Okinawa this week will become part of the 9th Marine Regiment under the Marine Corps unit transplacement program.

Card Club Meets

MT. SAVAGE — The Sunshine Card Clubb met a recent evening at the home of Mrs. Addie King. Refreshments were served and prizes won by Miss Gladys Adams, Mrs. Leota Sullivan and Mrs. Rita Cunningham. Mrs. Hazel Often was a guest.

The next meeting will be held at the home of Mrs. Leona Carter, Railroad Street.

Stock Market Continues Decline In Slow Trading

NEW YORK (UPI) —Buffeted by an ill-wind from hurricane Donna, stocks resumed their downward course in the slowest trading since August 2.

Putting all the blame on the big winds, however, would be injustice in the extreme. Monday's action held no surprises as the list continued to close in on its 1960 lows.

The recent decline has so far rubbed out about 80 per cent of the market's advance since the start of the government's easy money policy.

With brokers advising a policy of caution, trading Monday dried up to 2,160,000 shares from 2,750,000 last Friday. Declines outnumbered advances 660 to 300 with 223 holding unchanged. New 1960 lows totaled 39, new highs 22.

With steel operations scheduled to rise a mere 3.5 points above the previous 4-day holiday week, hopes for a tangible pickup in steel production have been definitely deferred at least until October, observers say.

U.S. Steel dropped over a point and Jones & Laughlin 1¼ while motors were dull and oils depressed. Eastman Kodak dropped 3½ points in the chemicals where DuPont and Union Carbide firmed.

It was in the electronics and drugs, however, where the biggest moves were made—all downside. Texas Instruments lost a full 6 points to continue its recent sharp decline. Heckman lost 3, Zenith 2½, Varian 2 and Collins Radio nearly 1½. Lionel stood out like a beacon, vaulting 3¼ points.

New York Stock Quotations

NEW YORK (UPI)—Stock prices:

(in hnds)	Sales	High	Low	Close	Chg
—A A—					
ACF Industries	3	42⅜	42	42	
Adams Express	2	24⅛	24	24	—⅜
Admiral Corp	9	13⅞	13½	13½	—⅜
Air Reduction	34	67	66	66¼	+⅛
Alco Products	5	13½	13¼	13¼	—⅛
Alleghany Corp	113	11⅝	10¾	10⅞	—¾
Allegheny Lud	2	37¼	36⅛	36⅛	—½
Allied Chemical	13	55⅜	54½	55	—⅛
Allied Mills	2	35	35	35	—1
Allied Stores	4	49¼	48¼	48½	—½
Allis Chalmers	12	26⅞	26½	26½	—⅛
Alpha Portland	4	29¼	29	29⅛	+⅛
Aluminium Ltd	35	31½	31	31½	
Alcoa	19	69½	68	68	—1⅛
Amerada Petrol	4	59⅞	59¾	59¾	—¼
Amer AirL	13	19¼	18⅞	19	—⅛
Amer Baking	2	40¾	40½	40½	—¼
Amer Bosch	2	18¼	17½	17½	—½
Am Brake Shoe	2	40⅜	40¼	40⅜	—⅛
Am Broad Para	2	37¾	37	37	—¾
Amer Can	25	38⅜	38	38	—¼
Am Chain & C	2	45⅝	45½	45⅝	+⅛
Am Cyanamid	18	49⅞	48¼	48½	—1⅜
Amer Elec	5	57½	56¾	57	—⅜
Amer & For Pow	3	7¼	7	7	—¼
Am Home Prods	3	185½	184¾	185½	+1
Am Mach Fdy	7	67½	65½	66	—1
Am Mtl Climax	4	22	21⅝	21⅞	+⅛
Amer Motors	60	22¼	21⅞	22	—⅜
Amer Smelt	2	54⅛	53½	53¾	—¾
Amer Standard	10	12¾	12⅝	12¾	
Amer Steel F	4	28	27¼	27¼	—⅝
American T & T	58	95¼	94½	94½	—1
Amer Tobacco	4	62⅜	61¼	61¼	—⅝
Amer Viscose	4	36⅛	35⅝	36	—¼
Ampex	37	28⅛	26⅝	26⅝	—1½
Anaconda Co	14	49⅛	48¾	48⅞	—½
Anaconda W&C	80	38¾	38	38¾	+¾
Anchor Hock	6	36½	36	36	—1¼
Argo Oil	3	30⅛	29¼	29¼	—1
Armco Steel	4	62¼	61⅛	61½	—⅞
Armour Co	10	33	32¾	33	
Armstrong Cork	12	44⅞	44¼	44⅞	+⅛
Ashland Oil	4	19⅞	19⅝	19⅞	—⅛
Atchison	6	23½	22⅞	23	+⅞
Atlantic Coastline	4	47½	46	46	—1
Atlantic Refining	5	36⅛	35¾	35¾	—⅜
Atlas Corp	4	4½	4⅜	4⅜	—⅛
AVCO Corp	56	15½	15⅛	15⅜	+⅛
—B B—					
Babcock & Wilcox	4	31½	30⅝	31⅜	+⅛
Baldwin Lima	4	12⅞	12⅝	12¾	
Balti & O RR	13	29⅞	29¼	29⅞	
Balti & Opfd	1	56	56	56	
Bath Iron Wk	2	54½	53½	53½	+½
Beatrice Foods	3	48⅝	48¼	48⅜	+¼
Beech-Nut LS		42¼	41¾	41⅞	+⅛
Bell Int	9	14½	14¼	14¼	—⅛
Bendix Aviation	16	66	65	65⅜	—
Bethlehem Steel	85	43⅛	42¾	42¾	—⅜
Blaw-Knox	10	33⅛	32⅞	32⅞	—⅛
Bliss E W	2	14⅜	14⅜	14⅜	—½
Boeing Air	72	31⅛	30⅝	30¾	
Bond Stores	1	20⅛	20⅛	20⅛	—¼
Borden Company	8	50¼	50⅛	50⅛	+⅜
Borg-Warner	16	35⅜	35	35	—⅜
Bridgeport B	7	25½	25⅜	25½	
Briggs Mfg	3	7⅜	7⅛	7⅛	+⅛
Bristol-Myers	45	60⅞	59⅝	59⅝	—⅜
Brunswick Corp	202	73⅜	71⅝	71¾	—1
Buckeye Pipe	1	32¾	32¾	32¾	
Bucyrus-Erie	11	15⅞	15⅜	15⅜	—⅛
Budd Company	20	17½	17⅛	17⅛	
Bullard Company	6	12⅝	12⅛	12⅛	—½
Burlington In	78	18⅛	17¾	17¾	—⅛
Burroughs Cp	10	34¾	33⅞	33⅞	—⅝
—C C—					
Calif Packing	3	37⅞	37¾	37⅞	+¼
Campbell Soup	22	63	62¼	62¼	—½
Can Pacific	22	23½	23¼	23⅜	—¼
Carolina P&L	6	43½	43¼	43¼	+¼
Carrier Corp	5	31⅛	30¾	31	+⅛
Case J I	40	10⅜	10¼	10¼	—⅛
Caterpillar Tr	36	25⅜	25⅛	25⅜	—⅛
Celanese Corp	34	25½	25¼	25½	+¼
Celotex Corp	7	22¾	22	22	—½
Cerro de Pasco	12	31¾	31¼	31¼	—⅜
Certain-teed	8	12	11¾	11¾	—¼
Cessna Aircraft	13	32¾	32¼	32¾	+⅛
Champion Spkg	2	45¾	45¾	45¾	
Ches & Ohio RR	14	61¼	61	61	—¼
Chrysler Corp	48	44⅜	43⅞	44⅜	+⅝
Cinci G&E	6	41⅛	41	41	—⅛
CIT Financial	8	58⅜	58	58	—½
Cities Service	22	44⅛	43¾	43⅞	
Clevite Corp	11	58⅞	58¼	58¼	—¼
Coca Cola	32	65⅞	65	65¼	—¾
Colgate Palm	18	32¾	32⅛	32⅛	—⅜
Collins Radio	46	57¾	56	56⅛	—1⅜
Colorado F&I	14	19	18⅞	19	+⅛
Colum Bdcstg	11	39½	39⅛	39⅜	—⅛
Columbia Gas	31	21	20⅞	20⅞	
Colum & So El	6	52¼	52	52¼	+¾
Cmmcl Credit	5	66¼	65¾	66⅛	—⅜
Cmmcl Solvents	16	20⅞	20¾	20⅞	—¼
Comw Edison	14	66⅞	66⅜	66⅜	—¼
Consol Edison	17	64	63¾	64	
Consol Nat Gas	41	49¼	48¼	49	+¼
Consol Coal	310	32	31½	31⅞	—⅛
Container Corp	9	22⅛	21¾	21¾	—⅜
Contl Baking	4	41	40⅞	41	+⅛
Contl Can	27	37⅞	37½	37¾	—⅛
Contl Motors	16	9¾	9½	9½	—¼
Contl Oil	57	53¼	52¾	53	
Controls Amer	3	24¾	24½	24½	—½
Corn Products	23	64⅞	64	64	—1⅛
Cosden Petrol	4	19½	19½	19½	—⅛
Crane Company	3	42	41½	41½	—½
Crown Zellerbach	22	49⅝	49	49¼	+⅜
Crucible Steel	8	19¾	19⅛	19⅛	—⅜
Cudahy Packing	6	9¼	9⅛	9⅛	—¼
Curtiss Wright	57	18⅞	18¼	18¼	—½
—D D—					
Daystrom	14	37½	36½	37	+½
Dayton Pow & Lt	4	57	57	57	—½
Decca Records	26	34	33	33⅛	—¼
Deere & Co	27	44	43½	44	—¼
Del & Hud RR	3	21⅞	21½	21½	—½
Del Lack & West	5	6⅛	6⅛	6⅛	
Distillers Seag	2	31	31	31	—⅜
Dr. Pepper	1	12¼	12¼	12¼	+¼
Douglas Aircft	16	30⅛	29¼	29¼	—¾
Dow Chemical	21	81⅜	81¼	81¼	—⅛
Dresser	20	21⅜	21¼	21⅜	+⅛
Du Pont	27	191¾	189¾	191¾	+¼
—E E—					
Eastern Airlines	16	25½	24¾	25	—½
East Gas & Fuel	6	30¼	30⅛	30⅛	—⅛
Eastman Kodak	28	122	118¼	119	—3½
Elec Auto Light	6	49	48½	48½	
Elec Strg Bty	7	57	55½	55½	—¼
El Paso Nat Gas	96	34⅝	34⅛	34¼	—⅛
Emerson Radio	12	15⅜	15¼	15½	
Endicott Johnson	6	34⅝	34⅛	34½	—⅛
Erie Railroad	3	7¾	7¾	7¾	—⅛
Ex-Cell-O Corp	2	31½	31¼	31¼	—¼
—F F—					
Fairchild Eng	8	7¾	7½	7½	
Falstaff Brewing	1	31¾	31¾	31¾	
Federal Mogul	5	26¼	26¼	26¼	
Ferro Corp	7	51	50½	50½	—½
Firestone Tire	31	35	34¾	34⅞	—½
First Nat Stores	3	54½	53¾	53¾	—¾
Flintkote Co	11	33¾	33⅛	33⅛	
Food Fair Stores	9	31½	31⅛	31½	—⅛
Food Mart	6	12¾	12⅝	12⅝	—⅛
Ford Motors	44	64½	63¾	63⅞	—⅝
Freeport Sul	49	25¼	24¾	24¼	—¾
Fruehauf Trailer	40	71	71	71	
—G G—					
Gen Acceptance	2	19⅝	19½	19½	
Gen Dynamics	262	40¾	39	39	—1⅞
Gen Electric	75	80⅝	80	80⅛	—⅞
General Foods	21	69⅝	68½	68¾	—¼
Gen Mills	45	31⅞	30⅜	31¼	+½
Gen Motors	208	44⅜	43¾	43⅞	—⅜
Gen Pub Util	44	26⅜	26	26¼	
Gen Tel & El	154	29¾	29	29	—½
Gen Tire & R	34	53¼	52⅜	52⅜	—⅝
Gillette Co	19	82¾	81¼	82	—⅛
Glen Alden	36	15⅞	15⅜	15⅜	—¼
Glidden Com	3	38	37¾	38	+⅜
Goodrich B F	29	58⅞	57	58½	+¾
Goodyear T&R	42	36⅛	35¾	36	—½
Graham Paige	79	2⅛	2	2	
Grant W T	29	27⅜	26	27¼	+1⅝
Great A&P	17	33	32⅝	33	+⅛
Gt Nor Paper	1	42¼	42¼	42¼	—⅛
Gt North Rwy	6	46¾	46⅛	46½	+½
Gt West Sug	5	30	29⅛	30	+1¼
Gt West Sug pfd	20	139	139	139	—¼
Greyhound Corp	26	24½	24¼	24⅜	—⅛
Grumman Airc	28	31⅞	30⅜	30⅞	—1
Gulf Mo & Ohio	4	23⅞	23¾	23⅞	—⅛
Gulf Oil Corp	87	27⅞	27⅜	27⅝	—⅛
—H H—					
Halliburton Oil	10	38⅜	37½	37½	—⅜
Hammermill Pap	6	30½	30⅛	30⅜	—⅛
Harbison Walker	5	47	47	47	
Hercules Powder	8	79¾	79¼	79¼	
Hilton Hotel	3	32⅝	32⅛	32⅛	—¾
Homestake Mng	8	44⅜	44⅛	44⅛	—¼
Hooker Chem	11	31⅜	30⅞	31⅛	+⅝
Howe Sound	18	15⅞	15⅜	15⅜	—¼
Hupp Corp	12	8⅞	8¾	8¾	
—I I—					
Ideal Cement	4	26⅛	26	26	—⅛
Illinois Cen RR	5	33¼	33	33	—⅛
Illinois Power	12	57	57	57	
Indus Rayon	7	16	15½	15½	—½
Ingersoll Rand	2	69¾	69½	69¾	
Inland Steel	19	41¾	41	41¼	+½
Inspiration Cop	9	36⅝	35¾	36¼	—½
Interlake Iron	12	24⅞	24½	24½	
Intl Bus Mach	14	544	540½	540⅝	+¼
Intl Harvester	18	42⅜	41½	41½	—½
Intl Nickel	53	53⅞	53	53½	—⅝
Intl Paper	14	94½	93¾	94	—¾
Intl Tel & Tel	51	40¾	40⅛	40⅛	—⅜
—J J—					
Johns Manville	16	53	52½	52⅝	—⅛
Jones & Laughlin	53	62⅛	61½	61½	—1¼
Joy Mfg	3	33¾	33⅜	33¾	+½
—K K—					
Kaiser Aluminum	26	38¼	37⅜	37½	
Kan City South	2	69	68⅞	68⅞	
Kennecott Copper	14	78½	77⅝	77⅞	—⅞
Kern Cty Land	28	51	50¼	50¼	—1⅜
Kerr McGee	12	42¾	42¼	42¼	+⅝
Kimberly Clark	2	79½	79⅜	79½	—⅜
Koppers Com	7	39	38⅝	38⅝	—⅝
Kresge SS Co	3	30	29¾	29¾	+½
Kress S H	59	29½	27¾	28½	—½
Kroger Com	13	30⅞	30⅝	30⅞	+⅛
—L L—					
Lee Rubber & T	18	17	16⅞	17	
Lehigh Coal Nav	13	10¼	10⅛	10⅛	—⅛
Lehigh Port Cem	3	28½	28¼	28¼	—¼
Lehigh Val Ind	12	1⅝	1½	1⅝	+⅛
Lehigh Val RR	2	5⅛	5⅛	5⅛	
Lehman Corp	33	27	26¼	26⅞	+⅜
L-O-F Glass	24	53¾	52⅝	52⅝	—⅞
Lib McNl & Lib	28	10	9⅞	9⅞	—⅛
Liggett & Myers	23	84⅞	84	84¼	+⅛
Link Belt	2	47¾	47½	47½	—½
Lockheed Aircraft	48	25⅜	24⅝	25	+¼
Loew's Inc	12	16⅝	16⅛	16¼	—½
Lone Star Gas	8	42¾	42	42⅜	+¾
Lorillard Tob	32	40⅝	40	40¼	—¼
Louisville & Nash	7	58½	58	58⅛	
Lukens Steel	2	66¾	65¼	65¼	—⅝
—M M—					
Mack Trucks	16	33⅞	32½	33	—⅞
Magma Corp	19	47¼	46¼	47⅛	+⅛
Marine Midland	2	25⅛	25	25	—¼
Marshall Field	4	52⅜	51⅞	51⅞	—½
May Stores	2	49⅜	48⅞	49⅜	+½
McCrory Corp	2	13	12⅞	13	+¼
McGraw Edison	2	89½	89	89	+½
McKesson & Rob	2	42⅞	42½	42⅞	+⅛
Melville Shoe	12	29½	28⅞	29½	+¾
Merck & Co	6	84¼	83⅜	83½	—1¼
Midland Ross	2	55¼	55	55	+¼
Minn Honeywell	2	153½	152	152½	—1¾
Minn Moline	3	19½	19½	19½	
Minn Mining	9	71⅝	69⅞	70	—1
Minute Maid	110	27¾	27⅛	27¼	
Mo Kans Tex	5	4⅛	4⅛	4⅛	—⅛
Missouri Pacific	3	41¾	41½	41¾	+¼
Monsanto Chem	23	38½	38	38⅜	
Monterey Oil	39	34	33½	34	—⅜
Mont Ward	30	30¾	30½	30⅝	—⅛
Morrell John	3	28⅞	28¾	28¾	—⅝
Motorola Inc	3	82	80	80	—1½
Murphy G C	1	51½	51½	51½	—½
Murray Corp	102	29⅛	28⅛	28⅝	+⅝
—N N—					
NAFI	27	36⅝	35½	35¾	
National Biscuit	23	68	67⅜	67⅜	—½
Nat Cash Regis	27	57⅞	57	57½	—⅛
Nat City Lines	1	25⅜	25⅜	25⅜	+⅛
National Dairy	3	62	60⅞	61⅛	—⅝
National Distil	21	27⅞	27⅛	27⅛	—⅝
National Fuel	3	24	24	24	
National Gypsum	5	54½	53¼	53½	—1¼
National Lead	17	82	81⅛	81½	—⅞
National Steel	2	73	73	73	—¼
National Tea	12	16¼	16	16	
Nat Theaters	2	6⅞	6⅝	6¾	
Newberry's	2	36¾	36¾	36¾	—¼
Newport News S	3	46	45¾	45¾	+¼
New York Cent	18	19¾	19⅜	19½	
NY Chi & StL	3	35¾	35⅝	35⅝	
Niag Moh Power	52	37⅞	37⅝	37¾	+¼
Norfolk & West	12	99½	97¼	97½	—2
North Amer Avia	12	42¾	42	42½	
No American Car	2	38⅜	38¼	38¼	—½
Northern Nat G	2	31½	31⅜	31½	
Northern Pacific	3	39¾	39⅝	39¾	+¼
North St. Pw	13	27⅞	27¾	27⅞	+⅛
Northwest Airl	5	17⅝	17⅝	17⅝	+¼
—O O—					
Ohio Edison	3	35¾	35⅜	35⅜	
Ohio Oil	21	33½	33	33½	
Oklahoma G&E	3	33¼	33⅛	33¼	+⅛
Okla Nat Gas	3	29¾	29⅜	29¾	+⅜
Olin Mathieson	23	40½	40¼	40¼	
Oliver Corp	4	21⅜	20⅞	20⅞	—¾
Otis Elevator	11	49⅝	48½	48½	—1⅛
Outboard Marine	2	21¾	21⅛	21¼	—⅛
Owens Corning	12	95½	95	95¼	+1½
Ownes Illinois	10	94½	93⅛	93¾	+⅝
Oxford Paper	2	26½	26½	26½	—⅛
—P P—					
Pacific Gas & El	5	70⅞	70¼	70⅝	—⅝
Pacific Light	25	52¾	52	52	—¼
Pan Am Wld Al	31	20⅜	20	20	—⅜
Panhan EP Line	5	44¾	43¾	43¾	—1⅛
Paramount Pic	2	62	60¾	60⅝	—1⅜
Parke Davis	41	41½	40⅞	41	—¼
Peabody Coal	19	18½	18¼	18¼	—¼
Penney J C	14	43½	42½	42½	—¼
Penn Dixie Cem	2	27⅜	26⅞	26⅞	—¼
Penn Power & Lt	6	27¾	27½	27¾	—¼
Pennsylvania RR	110	13⅛	12¾	12¾	
Pepsi Cola	2	42⅞	41¾	42¼	—½
Pfizer	42	30⅞	30¼	30⅞	+⅜
Phelps Dodge	6	48⅞	47⅝	48⅜	—⅛
Philadelphia El	5	52	51¾	51¾	—¼
Philco	27	23¾	23	23⅛	—¾
Philip Morris	17	74	73⅜	74	+⅜
Piper Aircraft	21	64	62½	64	+⅞
Pitts Pl Glass	26	61½	60½	60⅝	+½
Polaroid	16	247	240¼	241½	—½
Poor & Co B	1	19⅞	19⅞	19⅞	+⅛
Procter & Gam	19	126	124	124½	—1¼
Public Serv E&G	24	41¼	41	41	+⅛
Pullman Inc	11	33⅜	33⅛	33⅜	+⅜
Pure Oil	25	30¾	30⅛	30⅛	—⅜
—R R—					
Raytheon Mfg	22	39	38⅛	38⅛	—¾
Reading Co	1	11⅝	11⅝	11⅝	+⅛
Republic Avia	22	28½	27¼	28	—¼
Republic Steel	9	60¼	59⅝	60¼	—⅛
Revlon	4	61¾	61½	61½	—⅛
Rexall Drugs	15	46⅞	46¼	46½	
Reynolds Metals	13	45¼	44¼	44¼	—⅜
Reynolds Tobacco	32	79	78⅝	79	+⅜
Richfield Oil	6	80	78½	78½	—1¼
Robertshaw Ful	4	38¼	36	36	—2½
Rochester G & E	4	46	45¾	45⅞	
Rockwell Stan	4	32¼	32	32	—¼
Rohr Aircraft	21	15½	15¼	15½	
Royal Dutch Pet	41	33⅝	33	33¼	+⅛
Royal McBee	5	15⅝	15	15½	+⅜
Ruberoid	12	34	33⅜	33½	—⅛
—S S—					
Safeway Stores	16	36⅞	36¼	36¼	—⅜
St Joseph's Lead	3	25¾	25½	25½	—¼
StL San Fran RR	2	17	16¾	17	
St Regis Paper	8	35¾	35⅛	35⅜	—½
San Diego Gas	16	31½	31¼	31⅜	+⅛
Savage Arms	1	15	15	15	
Schenley In Inc	8	22⅝	22½	22½	—¼
Schering Corp	35	53¼	51¾	52	—1¾
Scott Paper	17	86½	86¼	86½	—⅜
Seaboard Airl	13	35	34⅞	34⅞	—⅛
Sears Roebuck	24	55¼	54¾	54¾	—⅜
Servel Inc	8	13¾	13½	13½	
Sharon Steel	2	29⅛	28½	28½	—⅜
Shell Oil	32	34	33	33⅜	+¼
Shell Transport	9	17¾	17⅝	17⅝	—⅛
Sheller Mfg	2	17⅛	17	17⅛	
Sheraton Corp	37	16⅛	15⅝	15⅞	—½
Simmons Co	2	45½	45¼	45¼	—¼
Sinclair Oil	18	36⅛	36	36	—¼
Socony Mobil Oil	56	37¾	36	36⅛	—¼
Sou Cal Edison	4	66⅞	66⅜	66⅞	+⅛
Southern Com	12	48⅞	48½	48⅝	—⅛
Sou Nat Gas	4	38¾	38½	38½	—⅛
Southern Pac	28	19⅝	19	19	—⅜
Sperry Rand	46	21¾	21⅜	21⅜	—½
Standard Brands	2	47¼	47	47	—¼
Std Oil Calif	57	12⅝	12	12⅜	+⅛
Std Oil Ind	25	37⅞	37⅝	37⅞	+⅛
Std Oil NJ	205	40⅞	40½	40⅝	—¼
Std Oil Ohio	3	48¾	48½	48½	—¼
Stanley Warner	6	26¼	25⅛	25⅛	—1
Sterchi Bros	1	13⅜	13⅜	13⅜	+¼
Sterling Drugs	18	62⅛	61½	61½	—½
Stewart Warner	2	27¼	27¼	27¼	
Stone & Webster	2	52	51¾	51¾	—¼
Stude Packard	203	13⅛	12⅝	12¾	+⅛
Stude Pack wi	267	10⅞	10⅝	10⅝	+⅛
Sunray Midc Oil	36	22⅛	21⅝	21⅝	—⅜
Swift & Co	2	43½	43⅛	43⅛	—⅜
—T T—					
Tenn Gas Tr	29	22¼	21⅞	22¼	+⅛
Texaco Inc	25	74¾	74⅛	74¾	—½
Texas Gas	4	33	32¾	32¾	+⅛
Texas Gulf Prod	15	25¼	24½	24½	—½
Texas Gulf Sul	24	16⅞	16⅝	16⅝	—⅛
Texas Instrument	44	197½	190½	192½	—6
Texas Pac Land T	22	15⅝	15¼	15¼	—½
Thompson R W	1	10	10	10	
Tdidewater Oil	3	18	17⅞	17⅞	—¼
Timken Roller B	15	51⅛	50½	50½	—1
Transamer Cp	11	26⅞	26⅛	26⅛	—⅛
Trans World AL	2	12⅛	12	12	—⅜
Tri-Contl	54	36⅜	35¾	36⅜	+⅛
20th Century Fox	35	42⅝	41¼	41⅞	—1⅛
TXL Oil	26	15¼	14½	14½	—½
—U U—					
Underwood Corp	26	53⅛	52⅛	52⅛	—⅞
Union Carbide	16	115⅛	114½	114¾	+½
Union Oil Calif	8	42½	42⅛	42½	+¼
Union Pac RR	36	26⅛	25⅞	25¾	—¼
United Aircraft	18	41½	40¼	40¼	—1½
United Airlines	28	33¼	32	32	—1
United Corp	82	7½	7¼	7⅜	
United Eng Fdy	3	17¼	17¼	17¼	—¼
United Fruit	166	20½	20	20⅛	
US Gypsum	24	97	95	96¼	—1¼
US Pipe & Fdy	6	22½	22	22½	+¾
US Playing Cards	1	28⅜	28⅜	28⅜	
US Rubber	17	47⅜	46¾	47	—⅜
US Smelting	3	30	29⅝	29¾	—⅝
US Steel	56	78⅜	77½	77⅝	—1⅛
US Steel pfd	3	147	146¾	146⅞	—⅜
Universal Cyclops	8	33	32⅜	32⅜	—1⅛
Upjohn Company	16	55	53½	53¾	—1
—V V—					
Vanadium Corp	18	19⅜	19	19	—⅜
Vick Chemical	14	112½	108¼	110¼	—1¾
Virginia El & P	6	47¾	47⅜	47½	—¾
Vulcan Materials	16	9⅞	9¾	9¾	
—W W—					
Walworth Co	26	9	8¾	8⅞	—⅛
Ward Baking Co	6	10¾	10⅜	10⅝	—½
Warner Bros	21	51⅜	50½	50½	—⅞
Warner Lambert	22	73⅛	72¼	72⅜	—1½
West Penn Elec	11	40⅛	39¾	39¾	
W Va Pulp & P	13	39	37⅞	37⅞	—1⅛
Western Union	26	46⅜	45⅛	45⅛	—1
Westinghouse AB	91	29¾	27⅞	28	—⅝
Westinghouse El	48	53	52	52¾	+¼
Wheeling Steel	7	49¼	48½	48½	—½
Whirlpool	43	24¼	23¾	24¼	+⅜
White Motors	4	42	41¾	42	—½
White Stores	1	21½	21½	21½	—⅜
Wilson & Co	6	37⅜	37¼	37¼	—¼
Winn Dixie Food	21	52⅜	51	51	—1⅜
Woolworth F W	26	68	67	67	—1⅛
—Y Y—					
Yale & Towne	6	29⅜	29⅛	29¼	
Youngstown S&T	16	96½	95¾	95¾	+¼
—Z Z—					
Zenith Radio Cp	56	125½	121¼	122	—2½

(Preliminary sales figures)

Daily Crossword Puzzle

ACROSS

1 Part of a fishhook.
5 "There is so much good in the worst ___ ...": 2 words.
9 Baby sheep.
13 Part of the eye.
14 Hollow part of a tube.
15 Wall painting.
16 Hat material.
17 Symbol of the idealistic but unpractical man: 2 words.
19 Peevish.
21 Deposes.
22 Cogwheel.
23 Solid food.
24 Railways: Abbr.
25 Magna ___ 1215.
27 Relative of an atoll.
29 Small cabin.
30 Long-legged bird.
32 One of the Nelsons.
36 Hebrew measure.
38 Senior.
40 Corn bread.
41 Defeat unexpectedly.
43 Dormouse.
45 Act.
46 Ships of the Indian Ocean.
48 Particular tastes.
50 Golfers' association: Abbr.
53 Give forth.
54 See 27 Across.
55 Apollo's twin.
57 Israel's parliament.
60 Entrance to Wonderland: 2 words.
62 Lachrymal drop.
63 Double-talkers.
64 Times.
65 Combining form for a continent.
66 Inner: Comb. form.
67 Also ___
68 "Little" Dickens character.

DOWN

1 Brownish yellow.
2 Assert.
3 Banishes (to).
4 Waffle mixture.
5 Hardhearted.
6 Deceive.
7 Decorative vessel.
8 Set apart.
9 De ___ (sumptuous).
10 Bellowing.
11 Little Martha.
12 Make happy.
15 Title of address.
18 Not dual.
20 Certain foods.
23 Most soothing.
25 ___ En-lai.
26 Camel's ___
28 Cant.
31 Enemy.
33 Famous Roman structure.
34 Burr in wood.
35 Evergreen trees.
37 Claret.
39 Cheerful quality.
42 Greek Titaness of justice.
44 Yarn.
47 Neglect.
49 Garment related to a dickey.
50 Speak in French.
51 Bit of corn.
52 Up, on the diamond: 2 words.
56 Tortosa's river.
57 Ku-Klux.
58 Peer.
59 Ancient city of Asia Minor.
61 Pray: Lat.

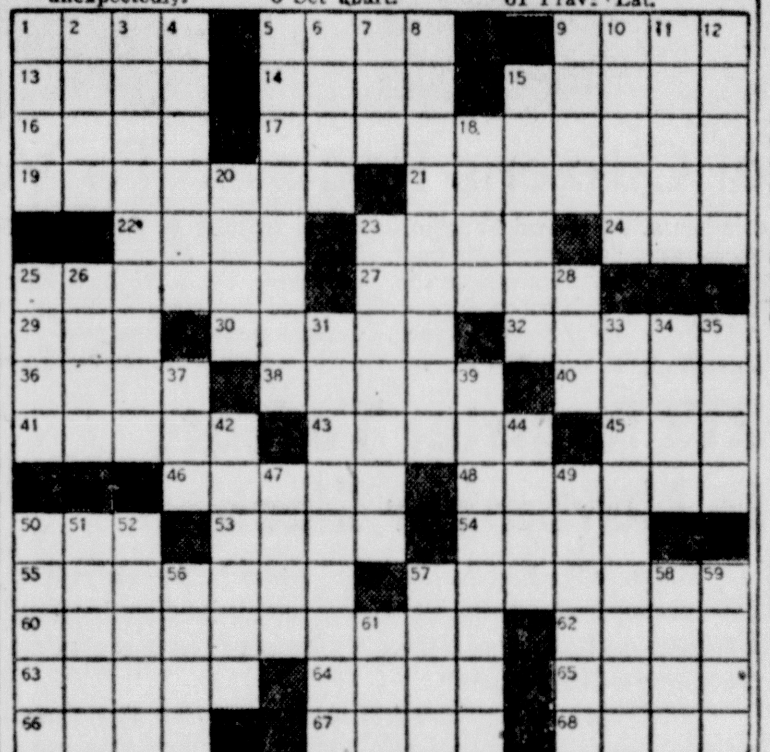

DAILY CRYPTOQUOTE — Here's how to work it:

A X Y D L B A A X R
is L O N G F E L L O W

One letter simply stands for another. In this sample A is used for the three L's, X for the two O's, etc. Single letters, apostrophies, the length and formation of the words are all hints. Each day the code letters are different.

A Cryptogram Quotation

AKRHN YV HKRHN XQC UYGQBZ YV GQYALPZ—RKVI.

Yesterday's Cryptoquote: TWO HEADS ARE BETTER THAN ONE—HEYWOOD.

(© 1960, King Features Syndicate, Inc.)

Goren On Bridge

North - South vulnerable. South deals.

NORTH
♠ J 9 4 3 2
♥ None
♦ A K 7
♣ 8 7 5 4 3

WEST
♠ K
♥ K Q 7 3
♦ 10 6 4 2
♣ A K J 9

EAST
♠ 8 6 5
♥ A 10 9 2
♦ Q J 8 5
♣ Q 2

SOUTH
♠ A Q 10 7
♥ J 8 6 5 4
♦ 9 3
♣ 10 6

The bidding:

South	West	North	East
Pass	1 ♣	Pass	1 ♥
Pass	2 ♥	Pass	Pass
2 ♠	Pass	4 ♠	Double
Pass	Pass	Pass	

Opening lead: King of ♣

To overcall at the lower levels with as many as three or four quick tricks may, at times, be a reckless act. Yet there are occasions when a player may compete with a great deal less and not expose himself to great risk. Witness South's performance in today's hand.

West opened with one club and North, in consideration of vulnerability, refrained from participating. East responded with one heart and West was content to offer a single raise. East held the middle of the road as he refused to carry on and this action, or rather inaction, was revealing to South, who reached the reasonable conclusion that partner had a smattering of "stuff," else the bidding would hardly have subsided at such an early stage.

It was evident to South that North could have no more than one heart and that very likely he was void. Reasonably good spade support could, therefore, be visualized in partner's hand, and he considered it an appropriate time and place to give the enemy a bit of a push. This gesture met with such unqualified approval by North that he promptly contracted for game. East, feeling that partner's honor was at stake, doubled.

West opened the king of clubs and, when it held, promptly shifted to the deuce of diamonds. Dummy won with the king and returned a club. East was permitted to make his queen, and a trump came back. South saw that, if he ducked and West had the king, a trump return might leave him with too few spades to ruff out all of dummy's losers.

So he climbed up with the ace, feeling West's king and the rest proved routine. A trump was led to the jack and a third club ruffed. Next came a diamond to the ace and the ace of clubs was trumped away. Now a heart ruff put the dummy in to draw the last trump and a diamond was conceded at the end.

Most Active Stocks

NEW YORK (UPI)—The fifteen most active stocks traded on the New York Stock Exchange Monday.

	Sales	High	Low	Close	Chg
Lionel	43,100	33¼	30⅛	33¼	+3¼
Cons Coal	31,000	32	31½	31⅞	—⅛
Ampex	28,800	28⅛	26⅝	26⅝	—1½
Gen Dynamis	27,700	40¾	39	39	—1⅞
Stude Pack wi	26,400	10⅞	10⅝	10⅝	+⅛
Minute Maid	23,600	27¾	26¾	26⅞	—⅜
Std Oil NJ	22,800	40⅞	40½	40⅝	—¼
Gen Motors	22,000	44⅜	43¾	43⅞	—⅜
Brunswick	21,600	73⅜	71⅝	71¾	—1
Alleghany	21,400	11⅝	10¾	10⅞	—¾
Stude Pack	20,400	13⅛	12⅝	12¾	+⅛
Avco	18,300	15⅝	15⅛	15⅜	+⅛
Amer Motors	17,600	22¼	22	22	—⅜
United Fruit	16,600	20½	20	20⅛	
Gen Telephone	16,000	29¾	29	29	—½

Chicago Grains

CHICAGO (UPI)—Grain futures prices were mostly lower on the Board of Trade Monday with soybeans showing the most decline on selling caused by the government crop report.

At the final bell wheat was off ⅜ to ½; corn off ¼ to ½; oats up ⅜ to off ⅛; rye up ⅛ to off ¼; and soybeans off 2⅜ to 3.

Beans, following a drop in oil and meal markets, suffered heavy losses presumably due to the September production estimate, which was three per cent larger than a month ago. The figure of some 566,336,000 bushels was five per cent above the 1959 crop.

Other grains showed little incentive to rally during the session which was moderately active. Export business was quiet. Oats managed to hold small gains throughout most of the session on buying by commercial houses. Selling was discouraged by a smaller than expected crop estimate.

The government's crop estimate included: corn at slightly over 4,182,000,000 bushels, representing a two per cent increase; spring wheat production up fractionally from the August estimate, and winter wheat and rye unchanged.

The range:

	Open	High	Low	Close
WHEAT:				
September	186⅜	186½	186¼	186¼
December	192⅞	192⅞	192½	192¾
March	197⅝	197⅞	197⅝	197¾
May	197⅜	197⅜	197	197⅛
July	186⅝	186⅝	186⅛	186⅛
CORN:				
September	114¼	114⅜	113⅞	114⅛
December	110⅜	110⅜	110	110
March	114⅛	114⅛	113⅞	113⅞
May	116⅝	116⅝	116½	116½
July	118¼	118⅜	118¼	118¼
OATS:				
September	64½	64½	64¼	64¼
December	69⅛	69⅜	69	69¼
March	72½	72¾	72⅜	72⅜
May	72⅝	72¾	72½	72½
July	68¾	68¾	68⅜	68½
RYE:				
September	114½	115	114	114¼
December	119¼	119¾	119⅛	119¼
March	124½	124½	124	124
May	125¼	125¼	124¾	125
July	—	—	—	121
SOYBEANS:				
September	215⅜	215⅝	214⅛	214½
November	216	216⅛	214⅞	215¼
January	220¼	220¼	219	219⅜
March	223½	223¾	222½	222¾
May	225¾	225¾	224⅛	224⅞

Answer to Previous Puzzle

S	P	C	C	■	S	W	A	S	H	■	N	A	G	Y
H	O	H	O	■	A	E	R	I	E	■	O	M	O	O
A	R	A	N	■	V	A	N	C	L	I	B	U	R	N
P	E	R	C	E	I	V	E	■	L	A	I	R	E	D
E	S	T	E	L	L	E	■	S	I	M	S	■	■	■
■	■	■	R	A	E	■	B	L	O	B	■	H	U	B
B	E	L	T	S	■	T	R	A	N	S	P	O	S	E
E	Z	I	O	■	G	R	I	N	S	■	E	M	M	A
A	R	M	S	T	R	O	N	G	■	S	P	E	A	K
T	A	P	■	R	U	L	E	■	G	A	P	■	■	■
■	■	■	G	A	E	L	■	T	E	R	E	D	O	S
S	T	O	R	M	S	■	S	H	A	D	R	A	C	H
C	O	L	E	P	O	R	T	E	R	■	P	L	E	A
A	R	I	A	■	M	O	U	S	E	■	O	L	A	V
T	O	O	T	■	E	B	B	E	D	■	T	Y	N	E

BLONDIE

SCAMP

JULIET JONES

HENRY

BEETLE BAILEY

BUZ SAWYER

BARNEY & SNUFFY

DICK TRACY

GRIN AND BEAR IT By Lichty

"I woke up today with chills, fever, sore throat and upset stomach! . . . but it didn't work! . . ."

DENNIS THE MENACE By Hank Ketcham

"Wanna hear us sound like a whole GANG of Indians, Mr. Wilson?"

Plants To Pay Half Of Any Gas Rate Hike

Rest Written Off As Deductible Tax

BALTIMORE (AP) — An attorney for the Cumberland and Allegheny Gas Co. said Monday its industrial customers actually would pay only half of any rate increase granted the firm because of federal tax structures.

The other 50 per cent of additional rates, John W. Avirett II said during the course of a State Public Service Commission hearing, would be written off as a deductible tax expense.

Avirett brought out the taxing situation during cross-examination of Louis F. Cesaletti, a consultant for 11 Western Maryland businesses and industries who intervened in opposition to an $833,000 annual rate increase requested by C&A.

Cesaletti and Melwood W. Van Scoyoc, both of Washington, last month submitted proposals to the PSC which would allow the company about half of the increased rate the utility seeks.

The firm asked last March for the boost, saying increased operating costs required additional revenue from its home and industrial customers.

Cesaletti said his rate recommendation did not take into account the competitive cost of gas and other industrial fuels or the value of service to users.

He said his recommendations were designed to provide rates and produce revenue sufficient to provide an adequate return to the company for each class of service.

However, Avirett argued the rate proposal by the consultant for the industries disregarded competitive costs and would necessarily increase the costs smaller consumers would have to pay to make up the difference in the additional money needed by the company.

Hearings on the company's request for new rates — including increases in the minimum costs for non-heating customers from $2.15 to $2.60 a month and for others from $2.95 to $3.80 monthly — opened last June.

People's Counsel recommended at hearings last month that the increase be held to $419,547 annually, providing the company with a return on its investment of 6.5 per cent.

The gas company ended its testimony after cross-examination of Van Scoyoc and a summation by C. A. Massa, the company's vice president.

The company attempted to get Van Scoyoc to admit that there were several accounting errors in exhibits which he had presented at previous meetings. But Van Scoyoc would back down on only one item.

Van Scoyoc, in the exhibits, said the company had submitted a series of increases in rates because it was buying higher priced gas. The company said it was because of expansion and better service and that it was still buying locally-produced gas. Van Scoyoc admitted that perhaps he was wrong on this item.

Massa pointed out that if the commissioners approved a rate increase lower than the C&A had asked, everyone would get an equal reduction. He said that industry and private property owners would get the same percentage of increase in rates.

The hearings ended this afternoon. But attorneys for some smaller companies, near Cumberland, may enter briefs if they wish.

John Mathias Opens Office

John J. Mathias, Frostburg attorney who has maintained an office in that community since March 1, will open a local office on Thursday at 5 Washington Street.

Attorney Mathias, who was admitted to practice law before the United States Supreme Court in Washington, on February 24 by Chief Justice Earl Warren, is a son of Mr. and Mrs. J. Maxwell Mathias.

In December 1954 he was admitted to practice law in Allegany County. He received his LLB degree from Georgetown Law School in 1953 and two years prior to that received his BS degree at Georgetown University.

He received his early education at St. Michael's Catholic School in Frostburg and was graduated from LaSalle High School here.

Attorney Mathias is a member of the International Legal Fraternity of Phi Delta Phi, American Bar Association, Federal Bar Association, Lodge 470 BPO Elks; Frostburg Council 1442, Knights of Columbus, and the Rotary Club in that community.

Births

Memorial Hospital

Mr. and Mrs. Ronald D. Brokloff, Bowling Green, a son last night.

Mr. and Mrs. Vernon Galliher, Oldtown, a daughter yesterday.

Mr. and Mrs. Fremont H. Sheavly, 301 Baltimore Avenue, a son Sunday.

Mr. and Mrs. Robert Shoemaker, Hancock, a daughter Sunday.

WILL APPEAR — Winnie Moore will appear in "Bus Stop" as Grace Hoylard, owner of the small cafe which is the setting for the play. Winnie has been a favorite in many shows from comedy to full dancing routine. The Algonquin Players' comedy in three acts will make its appearance on the stage of the Maryland Theatre on Wednesday and Thursday evenings this week. Curtain call is set for 8:15 p.m.

Food Dealers Of State To Convene

Sessions Planned At Atlantic City

Sixteen representatives from Allegany County will attend the 32nd annual convention of the Independent Retail Food Distributors of Maryland starting Sunday at the Traymore Hotel in Atlantic City, N. J.

Attending from here will be William G. Beier, president of the Independent Food Dealers Association of Western Maryland; Mr. and Mrs. J. Lloyd Wolfe, Ellerslie; Mr. and Mrs. Harry K. Poling, Mr. and Mrs. J. A. Fier, Mr. and Mrs. Virgil Stemple, Mr. and Mrs. Morris Elkins, Mr. and Mrs. J. G. Jackson, George A. Dressman, George Fogtman and Howard Roderick, all of Cumberland.

Rep. James Roosevelt, California Democrat and eldest son of President Franklin D. Roosevelt, will be the principal speaker at the convention banquet at 7:30 p.m. Sunday.

Three other prominent men will address the convention delegates during the Monday morning session.

E. J. Sperry, management consultant to the baking industry, will discuss "Hidden Profits In Your Bakery Department" at 10 a.m. Monday.

Edwin H. Pewett, general counsel for the National Independent Meat Packers Association of America, will discuss the future of independents in the meat industry in a talk at 10:30 a.m. Monday.

Robert Martin, managing director of Baltimore's new $1 million wholesale fruit and vegetable market, will discuss the market's advantages to local retailers at 11:45 a.m. Monday.

Rep. Roosevelt's Sunday night talk will be followed by a floor show featuring outstanding acts from Broadway.

The two-day convention will conclude with luncheon Monday.

Polio Clinic Set Here Tomorrow

A polio Clinic will be held tomorrow from 3 to 5 p.m. on the second floor of the Allegany County Health Department office at 111 Union Street.

The clinic will be mainly directed to children and adults completing the basic series of three shots as well as the fourth or booster shots.

Committee To Meet

The committee of the Business and Professional Women's Club in charge of the observance of Business Women's Week will meet today at 7:30 p.m. at Central YMCA.

Francis Scott Key Stamp Will Be Issued Sept. 14

Plans have been completed to service an estimated 500,000 or more first day covers of the Francis Scott Key stamp of the "American Credo" series which will be placed on first day sale at Baltimore Wednesday.

Representatives from the Philatelic Section of the Post Office Department in Washington will be in attendance throughout the operation, according to William F. Laukaitis, Baltimore postmaster.

The stamp will be red and blue on white — colors of the United States Flag—printed on the Giori press.

U. S. Navy destroyer "U.S.S. Robert K. Huntington" will participate in the celebration and will be open for public inspection September 14 from 1 p. m. to 5 p. m. and September 15 from 9 a. m. to 11:30 a. m. and 1 p. m. to 5 p. m. at Pier 4, Pratt Street, Baltimore. On the evening of September 14 it will proceed to a position off Fort McHenry and conduct a simulated bombardment of the fort in connection with the ceremonies at that historic national shine.

Ceremonies will be highlighted at the start of the day by handling of first day covers at the post office and at Fort McHenry and affording opportunity to purchase the new Francis Scott Key "American Credo" stamp; Patriotic Pilgrimage by Society of the War of 1812 beginning at 1:45 p. m. visiting historic places connected with Francis Scott Key and the War of 1812; the Chesapex '60' philatelic exhibition at the Southern Hotel and concluding with elaborate ceremonies at Fort McHenry Historic National Shrine commencing at 7:30 p. m.

A special feature of the day will be a Museum of Postal history, information and photos pertaining to the Baltimore Post Office. Collection plates, badges, and newspaper items pertaining to the Baltimore Post Office of many years ago will be displayed.

Thomas F. Conlon, Cumberland postmaster, is the area chairman of the Francis Scott Key stamp committee.

Public School Enrollment Increases 118

16,118 Attend In First Week

The number of children in Allegany County public schools this year increased 118 over last year, according to figures tabulated from first enrollment reports received last week from principals by Homer S. Higgins, supervisor of pupil personnel.

This year's first enrollment report indicates that 16,118 pupils reported for classes the first week. Last year an even 16,000 reported for opening sessions.

Mr. Higgins said a second enrollment report is due on Friday this week.

He pointed out there are 52 fewer first graders enrolled at the outset of the school year in comparison to last year and a total of 80 more seniors than last year.

Allegany High School has 90 more students this year, Fort Hill 50 more and Valley High School 41 more. The other high schools vary less in enrollment figures, he said.

A breakdown of enrollments in grades 1 to 12 this year and last year is as follows:

First grade, 1307-1359; second grade, 1268-1365; third grade, 1308-1363; fourth grade, 1312-1258; fifth grade, 1231-1350; sixth grade, 1310-1427; seventh grade, 1539-1693; eighth grade, 1663-1407; ninth grade, 1452-1229; tenth grade, 1185-1155; eleventh grade, 1042-1222, and twelfth grade, 1117-1037.

There is an increase in the number of pupils in programs for children with special problems. This year's total is 168 in comparison to 135 last year at this time.

Twenty-eight children are enrolled in the kindergarten at Thomas G. Pullen School in Frostburg, according to Mr. Higgins, who said 188 children are enrolled in the grades one to six making an overall total registration of 216.

Canal Bill Efforts To Be Renewed

WASHINGTON (AP) — The effort to get congressional action on legislation to establish a national park along historic Chesapeake and Ohio Canal will be renewed in January.

Sen. J. Glenn Beall of Maryland announced Monday he would offer the measure, but this time it will be a stripped-down bill.

The new bill, an aide said, would provide that the National Park Service can accept 4,800 acres of Maryland state land, but cannot buy the property. The new bill does not include a 25-mile parkway proposed from Maryland 51 near Paw Paw, W. Va. to near Woodmont, Md.

The proposed park would extend from near Great Falls to Cumberland, a distance of about 165 miles, along the Potomac River.

Boggs Is WVU Dean

MORGANTOWN, W. Va. (UPI) — Dr. Earl L. Boggs will become dean of the West Virginia University College of Education next February, it was announced Monday.

Boggs is now dean of Longwood College, Farmville, Va., and until he comes here, Dr. E. C. Kennedy will serve as acting dean, University President Elvis J. Stahr said.

Boggs, holder of degrees from Glenville State College, West Virginia University and Peabody College (Tenn.), will succeed Dr. Eston K. Feaster who resigned about three months ago to become president of Fairmont State College.

Before becoming Longwood College dean in 1955, Boggs was chairman of the graduate committee of the University of Virginia School of Education.

Local Citizens Register To Vote

Some 139 persons last night stood in line at the Second National Bank building on Baltimore Street in order to register for the approaching general election November 8. They were registered by employes of the Allegany County Board of Election Supervisors. Mrs. Frederick J. Hill Jr. is shown seated in the center being registered by John R. Kelly, right, chief clerk and Democratic registrar of the board. Seated on the left is Mrs. Ray Phillippi, who is next in line to register. Both women are Jayncees. The three men standing, left to right, are John D. May and Frederick J. Hill Jr., co-chairman of the Cumberland Jaycees project to get people to register and James B. Grabenstein, a member of the Jaycee committee.

Parker Heads County Fire Radio Network

Four Companies Voted Into Group

Chief Virgil A. Parker of Cumberland Fire Department last night was elected communications officer for the Allegany County Fire-Radio Network of Civil Defense at a meeting in LaVale.

Chief Parker will succeed David Kirk, who presided at last night's meeting prior to stepping down as communications officer.

Also elected at last night's annual meeting, which was attended by 14 of the 20 member-companies, was Cromwell Zembower of LaVale, who will remain as secretary-treasurer. Mr. Kirk now is coordinator for fire service for the group.

The fire-radio network has received approval from the Federal Communications Commission to take in surrounding communities and add them to the county-wide network. The group then voted to accept any community fire group which desires to come into the organization, adding that fees from out-of-county fire companies will be the same as for the present members.

New Members Considered

The question of new members from outside the county was raised previously by Ridgeley, Keyser, and Piedmont in nearby West Virginia and Grantsville in Garrett County.

The advantages for having the four new companies join the network were discussed. It was pointed out that Piedmont answers calls for Westernport, Keyser covers McCoole fire alarms and Ridgeley is a standby company for Cumberland. Grantsville wants the service because severe winter conditions in Garrett County sometimes wreck communications and radio service is the only means of communication available.

Kenneth Close, operator of the base station in Frostburg, and Chief Parker, operator of Cumberland's base headquarters, voted in favor of accepting the four companies.

William G. Barger, director of Civil Defense for Allegany County, spoke on the need of new generators before additional radio service can be added to the network. At least four new generators are needed — at Cumberland, Frostburg, and Civil Defense headquarters in Constitution Park here, and at the Wills Mountain relay station.

Generators Available

The generators may be obtained with matching federal funds, Mr. Barger explained, and are required under FCC regulations so power will be available at all times.

Following receipt of information on the generators the network hopes to get additional radios for the county. A number of the member companies have added equipment and have asked for more radios.

New radio sets previously have been obtained from county, state and fire company funds.

The network now has 37 radios in use, including six in Cumberland.

The network also announced last night that no new assessment will be made on the member companies this year due to good financial status of the organization which is now beginning its sixth year of operation. The assessment has been used for FCC checks of equipment which are required twice yearly.

The contract of the Wes-Mar Communications and Electronic Service was renewed for service to the network equipment for another year.

Explore Chasm

Mr. and Mrs. Robert F. Nierman, 14 South Chase Street, recently explored the Ausable Chasm in New York State.

213 Register To Vote In November Election

Extra help had to be called upon last night when 139 persons lined up at the Second National Bank Building on Baltimore Street to register for the general election on November 8.

Last night's registration was set up by the Cumberland Junior Association of Commerce in cooperation with the Allegany County Board of Election Supervisors.

Earlier in the day, according to Frederick J. Hill Jr. co-chairman of the Jaycee project, 43 persons signed up when registrars sat at the Amcelle plant of Celanese Fibers Company and 31 persons registered at the Kelly Springfield Tire Company. Total for the day was 213.

Mr. Hill said there was a continuous line from 7 p.m. until nearly 9:45 p.m. and four persons were kept busy with the registration chores at the bank.

Francis Thompson, Midland, Democratic substitute registrar, and Charles Llewellyn, McCoole, Republican substitute registrar, started off the evening's registration but when the line became quite long, John R. Kelly, chief clerk and Democratic registrar of the board, was called in. Later Mrs. Ursula Smith, clerk at the board office, began to help register the prospective voters.

Meanwhile the members of the Junior Association of Commerce were outside the bank building "barking up business" and urging the Monday night shoppers to register.

Other Jaycees busy getting persons to vote were John D. May, co-chairman along with Mr. Hill, Richard Sell, W. Bruce Douglas, president of the local chapter, and James B. Grabenstein, member of the commitee headed by Mr. Hill and Mr. May The Jaycees were highly praised for the effort last night.

The registration schedule for this week is as follows:

Today, 10 a.m. to 1 p.m. Allegany Ballistics Laboratory at Pinto; 2 p.m. to 5 p.m., Armstrong's Store in Rawlings.

Tomorrow, 2 p.m. to 5 p.m. Piney Plains School; 6 p.m. to 9 p.m., Flintstone fire hall.

Thursday, 2 p.m. to 5 p.m. Oldtown school; 6 p.m. to 9 p.m., North Branch fire hall.

Friday, 2 p.m. to 5 p.m. and 6 p.m. to 9 p.m. Cresaptown School.

Saturday, 2 p.m. to 5 p.m. Bedford Road fire hall; 6 p.m. to 9 p.m. Baltimore Pike fire hall.

On Saturday, September 17 the office in the Court House will be open from 9 a.m. until noon. On Saturday, September 24 the office will be open from 9 a.m. until 4 p.m.

Catholic Vets Elect Kimberlin

Glenn E. Kimberlin, 514 Avondale Avenue, has been elected commander of Tambolleo Post 1712, Catholic War Veterans, filling the position formerly held by Peter J. Carpenti, 642 Fayette Street.

Other officers include Joseph Challinor, first vice commander; George Laing, second vice commander; Joseph Divico, third vice commander; Francis Fannon, adjutant.

George Loar, treasurer; Peter J. Carpenti, judge advocate; Eugene Bertone, welfare officer; Richard Stegmaier, historian; Noah Carder, officer of the day.

Dr. Leo Ley, medical officer; Marco Cornachia, Anthony McKenzie and Thomas Conlon Jr. trustees. Rev. Ripko DePaul, OFM, Cap. assistant pastor of SS. Peter and Paul Church, is chaplain.

Commander Kimberlin announced last night that a membership drive is now under way and to date the Post has 72 members.

Catholic veterans are invited to join the post. Officers will be installed on Sunday, October 2, after a breakfast which will be held in SS. Peter and Paul's social hall.

Bookmobile To Arrive November 15

Allegany County's new bookmobile will arrive here about November 15, John T. Mason, committee chairman, told the Allegany County Library Board of Trustees at a meeting in the Court House last night.

The bookmobile has been ordered by the committee as directed by the trustees, he said, and delivery has been promised in 80 days. He explained that each bookmobile is custom built to meet the needs of the area in which it will operate.

Miss Mary G. Walsh, librarian, informed the board that she is reviewing applicants for a cataloguer, who must be employed to help process the new books, and to help with the conversion to the county system. She also stated that 4,000 new volumes have been received from the state, as part of the establishment of the county system. An operator for the bookmobile who can qualify is also available, she said.

There was general discussion of budget, needed improvements which must be made to library facilities and buildings, and details of transferring titles and leases.

George Henderson, legal advisor to the board, outlined some of the legal steps in process and others which must be completed to make the change-over from a city and community libraries to the county-wide system.

The next meeting of the board will be held October 10 at the Court House at 7:30 p. m.

Kiwanis To Hear Talk On Thruway

The Cumberland Kiwanis Club will hear a discussion on the progress of the Cumberland Thruway at its weekly luncheon meeting Thursday at 12:15 p.m. at Central YMCA.

Taking part in the program will be several representatives of the State Roads Commission and Mayor J. Edwin Keech.

The board of directors of the club will meet today at 7:30 p.m. at Central YMCA.

Church Of The Brethren Plans Preaching Mission

A fall preaching mission will be held next week at Living Stone Church of the Brethren in South Cumberland, according to Rev. Connell T. Chaney, pastor.

Evangelist for the mission will be Rev. Perry L. Huffaker of West Milton, Ohio.

Rev. Mr. Chaney said the mission will begin Sunday, September 18, and will continue until the following Sunday. Services will begin each evening at 7:15 with a hymn sing preceding each service. No service will be held Saturday, September 24.

Rev. Huffaker conducts musical institutes, writes music, plays the piano and organ and is active in camping. He also directs choir and congregational singing.

The theme for the mission is "Meet the Master." Topics for each evening are:

Sunday, "Meet the Master, A Friend of Mine" Monday, "Meet the Master in the Wilderness." Tuesday, "Meet the Master by the Well." Wednesday, "Meet the Master on the Housetop." Thursday, "Meet the Master in the Home." Friday, "Meet the Master, Young Man." Sunday morning, September 25, "Meet the Master on the Cross," and Sunday evening, "Meet the Master in Life," a song sermon.

Special music for the mission will be provided each evening by choirs of various area churches.

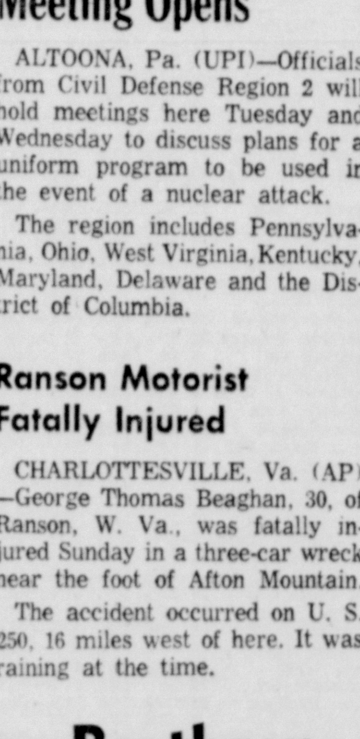

REV. P. L. HUFFAKER

Flying Group To See Films Thursday Night

Rockets, Missiles To Be Pictured

Films on rockets and missiles will be shown on Thursday night during a meeting of the Cumberland Flying Association which will begin at 7:30 at the Municipal Airport at Wiley Ford.

Plans will be discussed for the Fly-In Breakfast being sponsored Sunday morning by the association. All airports within a radius of 125 miles of Cumberland have been invited to participate.

After the regular meeting there will be a meeting for those interested in becoming members of a glider club. At least 11 persons have shown an interest in joining.

Those who would like to join but will be unable to attend the meeting are asked to contact John F. Wanger by dialing RE 8-9118. William C. Holbrook is chairman of the club's formation.

An unusual tailess sailplane is now housed at the airport and will possibly be flown Sunday by the owner, Dr. Edward F. Byars, department chairman of theoretical and practical mechanics at West Virginia University.

The sailplane, built by Herman Linder, University of Maryland, was brought here on a trailer last Saturday and will be kept at the local airport.

The EPB 2 Plank has a wing span of 32 feet but has no tail.

CD Region Meeting Opens

ALTOONA, Pa. (UPI)—Officials from Civil Defense Region 2 will hold meetings here Tuesday and Wednesday to discuss plans for a uniform program to be used in the event of a nuclear attack.

The region includes Pennsylvania, Ohio, West Virginia, Kentucky, Maryland, Delaware and the District of Columbia.

Ranson Motorist Fatally Injured

CHARLOTTESVILLE, Va. (AP)—George Thomas Beaghan, 30, of Ranson, W. Va., was fatally injured Sunday in a three-car wreck near the foot of Afton Mountain.

The accident occurred on U. S. 250, 16 miles west of here. It was raining at the time.

Fair Weather Will Follow Wet Weekend

2.28 Inch Fall Is Recorded Here

A break in the wet weather experienced in this area the past several days is expected today as the Weather Bureau calls for fair and pleasant weather.

Actually the break in the dismal weather began yesterday evening with gusty winds moving in to scatter the dark clouds in the sky.

Robert R. Golden, official weather observer in Constitution Park, reports that 2.28 inches of rain fell over the weekend This nearly accounted for normal rainfall for the entire month of September which is 2.75 inches.

The cool temperatures will continue to prevail today with the high expected to be between 65-70 degrees. The overnight low yesterday dipped to 57 degrees while the high reading yesterday was 71 degrees.

Many shoppers downtown yesterday afternoon and last night were observed wearing coats and sweaters as the mercury dropped into the 60s.

The wind also picked up late yesterday afternoon, according to Mr. Golden. Early in the afternoon the wind was measured at between five and eight miles an hour and at 6 p. m. it had jumped to 10 miles per hour and was becoming gusty.

Meterologists report the cool air and rain experienced in this area was not caused by Hurricane Donna, but instead resulted from a cool mass that swept in from the west after first developing in Canada.

W. Va. Weather Becomes Cooler

CHARLESTON, W. Va. (UPI)—Cooler temperatures which moved into West Virginia over the week end probably will remain throughout the week, the Charleston Weather Bureau said Monday.

Temperatures, which had hit 90 on many days in the past two weeks, fell as a cold wave and storm front moved into the state Saturday.

The cool air and rain did not come from the tantrums of Hurricane Donna which played havoc with southern and eastern states, the Weather Bureau said. Instead, it all came from the west.

The rainfall was particularly heavy along the slopes of the northeastern mountain ranges. More than four inches fell between Saturday and Monday mornings at Thomas, Tucker County, Alpena and Valley Head, both in Randolph County. Over two inches fell at Belington, Buckhannon, Philippi, Rowlesburg and Weston.

Autumn is still 10 days away and weather observers say there still will be some more hot days before the frost comes. But for the week day-time temperatures are expected to range in the high 70s and low-80s.

During the past weekend most temperatures in the state never got higher than in the low 70s — and not that high in several areas.

Police Seek Four Escapees

State Police and Garrett County authorities spent much of yesterday tracking down reports that three escaped prisoners had been seen in the vicinity of Oakland, but all efforts to track down the youthful trio failed.

Sheriff James Frantz said he believes an automobile reported stolen from Oakland was taken by the three escapees who sawed their way through a barred window to freedom from the Garrett County Jail early Sunday morning. The car, owned by Ralph W. Jackson, RD 1, Oakland, is a two-door 1954 blue Pontiac with Maryland tags, GC 48-32.

Police also are checking the possibility the youths may be in the Fairmont, W.Va., area.

Still at large are Walter Lee Davis, 19, of Fairmont, Stanley Tasker, 16, of Kitzmiller, and Julian Ervin Jr., 20, of near Mt. Lake Park.

Meanwhile, West Virginia authorities in Pendleton County, looking for Harper Granville Hedrick, 49, of Riverton, W.Va., who escaped from the county jail in Franklin last week, reported no new leads in their search.

Deaths

Barnes, Jehu G., 63, Points, W.Va.

Cross, Mrs. James, 81, former resident.

Frantz, William A., 87, Maysville, W.Va.

Gerdman, Barbara A., three, Baltimore.

Patch, Ralph E., 38, native of Petersburg, W.Va.

Raley, Emory B., 64, Hyndman, Pa.

Smith, Miss Lucinda, former resident.

Stott, Mrs. Elmer, 39, Frostburg.

(Obituaries on Page 10)